

## LF Series Filter

### Character

The filter can filter out the dirt, pipe scale, rust and condensation. It's used for special occasions, 5μm filter element can be easily replaced of 40μm standard filter element.

### Graphics Sign

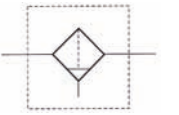

### Ordering Code

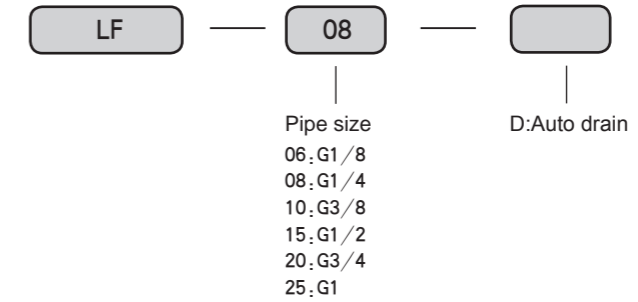

### Figure Dimension

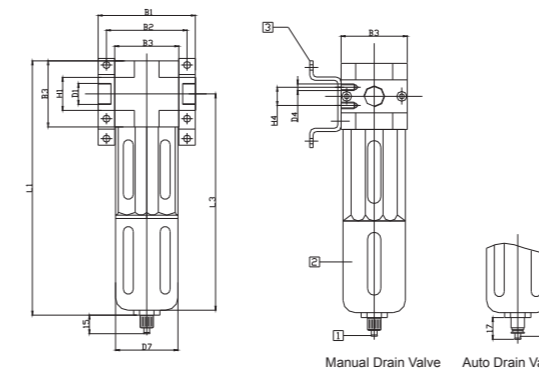

Type	B1	B2	B3	D1	D4	D7	H1	H4	L1	L3
LF-06	64	52	40	G1/8	M4	38	20	11	145	120
LF-08	64	52	40	G1/4	M4	38	20	11	145	120
LF-10	70	70	55	G3/8	M5	52	32	22	172	147
LF-15	85	70	55	G1/2	M5	52	32	22	172	147
LF-20	96	80	66	G3/4	M5	65	32	22	203	165
LF-25	136	91	66	G1	M5	65	40	22	203	165

### Technical Parameter

Order	Type						
Filter element	Manual Drain Valve	LF-06	LF-08	LF-10	LF-15	LF-20	LF-25
	Auto Drain Valve	LF-06-D	LF-08-D	LF-10-D	LF-15-D	LF-20-D	LF-25-D
Applicable Medium		Air					
Applicable Medium		Sintered with water separator filter;					
Structural features		G1/8	G1/4	G3/8	G1/2	G3/4	G1
Connection size	LF-...-D-...(-A)	1000	1200	2700	3000	3800	4000
	Standard nominal flow rate	LF-...-D-5M...(-A)	600	950	1800	1900	3600
Working pressure	Manual Drain Valve	Max 1.6MPa					
	Auto Drain Valve	0.15 ~ 1.2MPa					
Filtration		40μm/5 μm					
Max limeset capacity		22ml		43ml		80ml	
Medium Temperature		0 ~ +60°C					

## LR Series Regulator



### Character

Even if the input pressure and compressed air consumption make system fluctuation, regulator can ensure its working pressure very stable. If there is no air consumption, automatic exhaust of the regulator can also make system working pressure stable.

### Ordering Code

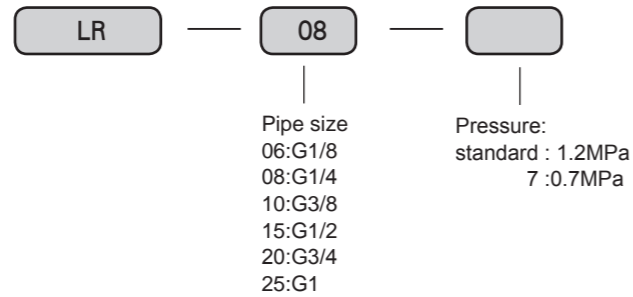

### Graphics Sign

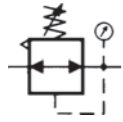

### Figure Dimension

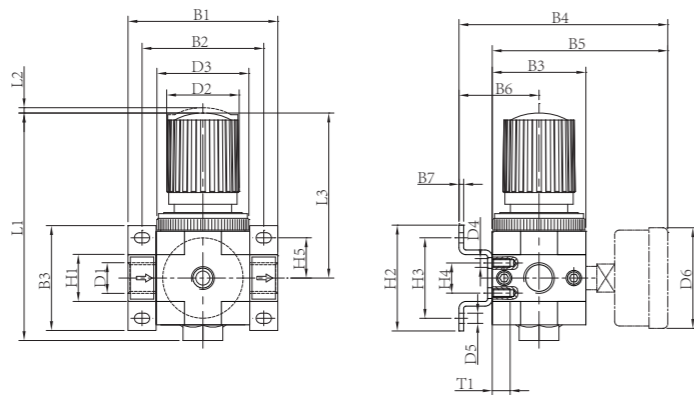

Type	B1	B2	B3	B4	B5	D1	D2	D3	D4	D6	H1	H4	L1	L3	L4
LR-06	64	52	40	96	77	G1/8	31	M36×1.5	M4	39	20	11	197	69	3
LR-08	64	52	40	96	77	G1/4	31	M36×1.5	M4	39	20	11	97	69	3
LR-10	70	70	55	113	94	G3/8	50	M52×1.5	M5	50	32	22	132.5	98	5
LR-15	85	70	55	113	94	G1/2	50	M52×1.5	M5	50	32	22	132.5	98	5
LR-20	96	80	66	126	105	G3/4	49	M52×1.5	M5	50	32	22	145	105	5
LR-25	136	91	66	126	105	G1	49	M52×1.5	M5	50	40	22	145	105	5

## LR Series Regulator

### Technical Parameter

Order	Type						
Regulator	Working pressure 1.2MPa	LR-06	LR-08	LR-10	LR-15	LR-20	LR-25
	Working pressure 0.7MPa	LR-06-7	LR-08-7	LR-10-7	LR-15-7	LR-20-7	LR-25-7
Pressure gauge	use for 0 ~ 1.2MPa FR.L	Y40-16-1/8			Y50-16-1/4		
	use for 0 ~ 0.7MPa FR.L	Y40-10-1/8			Y50-10-1/4		
Applicable Medium	Air						
Structural features	Diaphragm valve						
Connection size		G1/8	G1/4	G3/8	G1/2	G3/4	G1
Standard rated flow	LR-...-...	800	1500	3200	3500	3800	4000
	LR-...-7...	1000	1200	3300	4000	5000	5200
Input pressure	0.1 ~ 1.6MPa						
Working pressure	0.05 ~ 1.2MPa/0.05 ~ 0.7MPa						
Medium Temperature	-10 ~ +60°C						

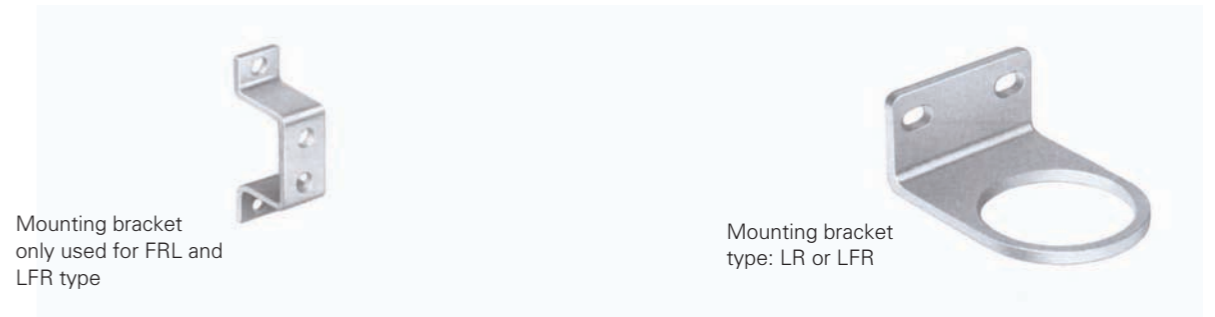

### LFR series Filter regulator

#### Character

Filter and regulator combine into a single device. The filter can filter out the dirt, pipe scale, rust and condensation. It's used for special occasions, 5μm filter element can be easily replaced of 40μm standard filter element.



#### Ordering Code

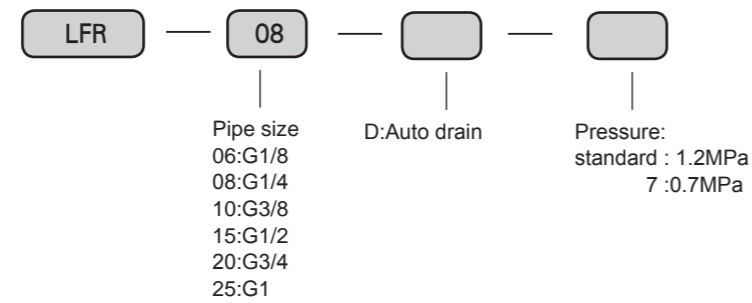

#### Graphics Sign

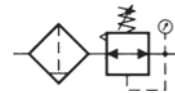

#### Figure Dimension

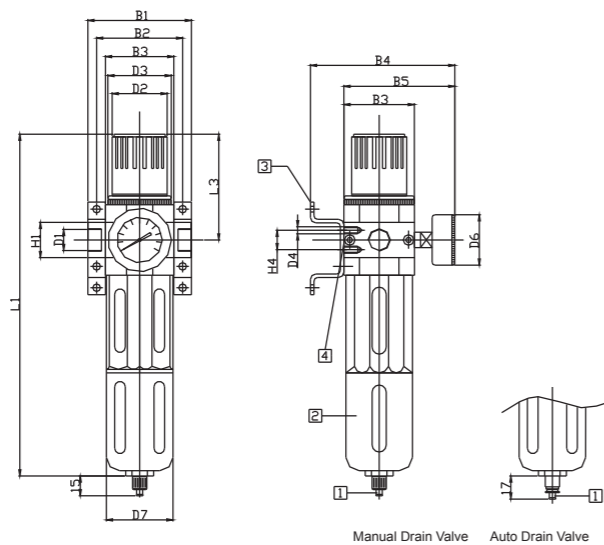

Type	B1	B2	B3	B4	B5	D1	D2	D3	D4	D6	D7	H1	H4	L1	L3
LFR-06	64	52	40	96	77	G1/8	31	M36 × 1.5	M4	39	38	20	11	194	69
LFR-08	64	52	40	96	77	G1/4	31	M36 × 1.5	M4	39	38	20	11	194	69
LFR-10	70	70	55	113	94	G3/8	50	M52 × 1.5	M5	50	52	32	22	250	98
LFR-15	85	70	55	113	94	G1/2	50	M52 × 1.5	M5	50	52	32	22	250	98
LFR-20	96	80	66	126	105	G3/4	49	M52 × 1.5	M5	50	65	32	22	275	105
LFR-25	136	91	66	126	105	G1	49	M52 × 1.5	M5	50	65	40	22	275	105

### LFR series Filter regulator

#### Technical Parameter

Order	Type						
Working pressure 12 bar	Manual Drain Valve	LFR-06	LFR-08	LFR-10	LFR-15	LFR-20	LFR-25
	Auto Drain Valve	LFR-06-D	LFR-08-D	LFR-10-D	LFR-15-D	LFR-20-D	LFR-25-D
Working pressure 7 bar	Manual Drain Valve	LFR-06-7	LFR-08-7	LFR-10-7	LFR-15-7	LFR-20-7	LFR-25-7
	Auto Drain Valve	LFR-06-D-7	LFR-08-D-7	LFR-10-D-7	LFR-15-D-7	LFR-20-D-7	LFR-25-D-7
Pressure gauge	Use for 0 ~ 12 bar FRL	Y40-16-1/8			Y50-161/4		
	Use for 0 ~ 7 bar FRL	Y40-10-1/8			Y50-10-1/4		
Applicable Medium	Air						
Structural features	Sintered with water separator filter: MINI/MIDI/MAXI; Diaphragm valve						
Connection size		G1/8	G1/4	G3/8	G1/2	G3/4	G1
Standard nominal	LFR-...-D-...	750	1400	3100	3400	3600	4000
flow rate	LFR-...-D-7...	900	1500	3400	3900	5000	5200
Input pressure	Manual Drain Valve	0.1 ~ 1.6bar					
	Auto Drain Valve	0.15 ~ 1.2bar					
Working pressure	0.05 ~ 1.2 bar/0.05 ~ 07 bar						
Filtration	40um/5 um						
Max limeset capacity		22ml		43ml		80ml	
Medium Temperature	0 ~ +60°C						

LOE Lubricator



Character

Automatic variable throttle lubricator can be evenly sprayer to compressed air. A regulator ensures oil mist is proportional to compressed air flow. Compressed air gets through the venturi nozzle can make pressure drop, forcing the oil from the oil cup into oil window, with the compressed air come into the output port, while being atomized simultaneously. During working it can be constantly air refueling. Oil drop is adjusted by adjustable screws, usually every 1000L of air containing 1 to 12 drops is sufficient.

Ordering Code

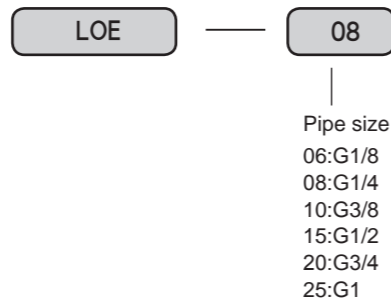

Graphics Sign



Figure Dimension

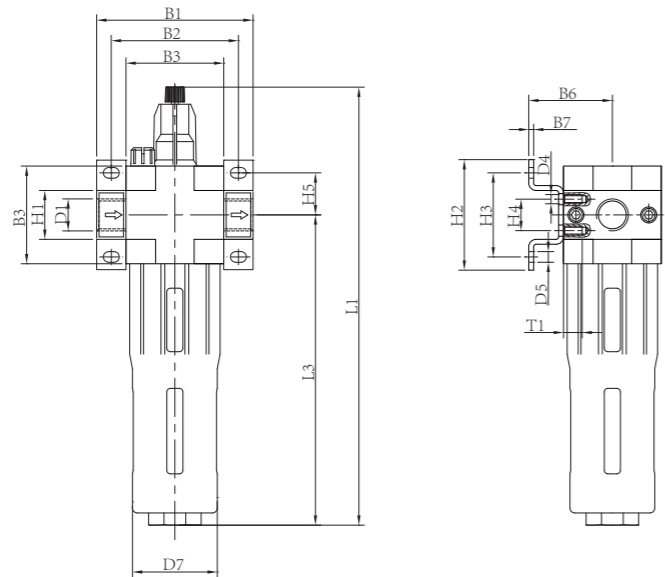

Type	B1	B2	B3	D1	D4	D7	H1	H4	L1	L3
LOE-06	64	52	40	G1/8	M4	38	20	11	170	125
LOE-08	64	52	40	G1/4	M4	38	20	11	170	125
LOE-10	70	70	55	G3/8	M5	52	32	22	205	160
LOE-15	85	70	55	G1/2	M5	52	32	22	205	160
LOE-20	96	80	66	G3/4	M5	65	32	22	228	170
LOE-25	136	91	66	G1	M5	65	40	22	228	170

LOE Lubricator

Technical Parameter

Lubricator	LOE-06	LOE-08	LOE-10	LOE-15	LOE-20	LOE-25
Working medium	filter compressed air, (lubricated or unlubricated)					
Connection Size	G1/8	G1/4	G3/8	G1/2	G3/4	G1
Standard rated flow	1000	1200	3300	4000	5000	5200
Max Working pressure	1.6MPa					
Max oil storage	45ml		110ml		110ml	
Temperature range	0 ~ +60°C					
Drain Holding Capacity	3L/min		6L/min		6L/min	
Recommended Lubricating Oil	ISOVG32					

### LFC Series treatment Triplet



#### Character

LFC triplet type is composed of filter regulator LFR and lubricator LOE. These parts can be ordered separately. Water division filter can filtrate filth, pipe scale, rust and condensate water of the above air. As for special application, 5um filter element can be easily changed into 40um standard filter element.

#### Ordering Code

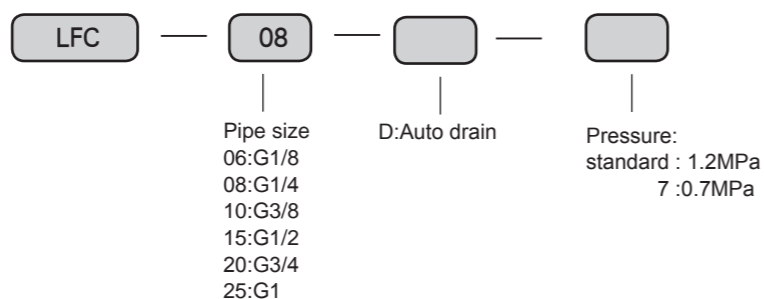

#### Graphics Sign

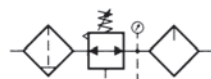

#### Figure Dimension

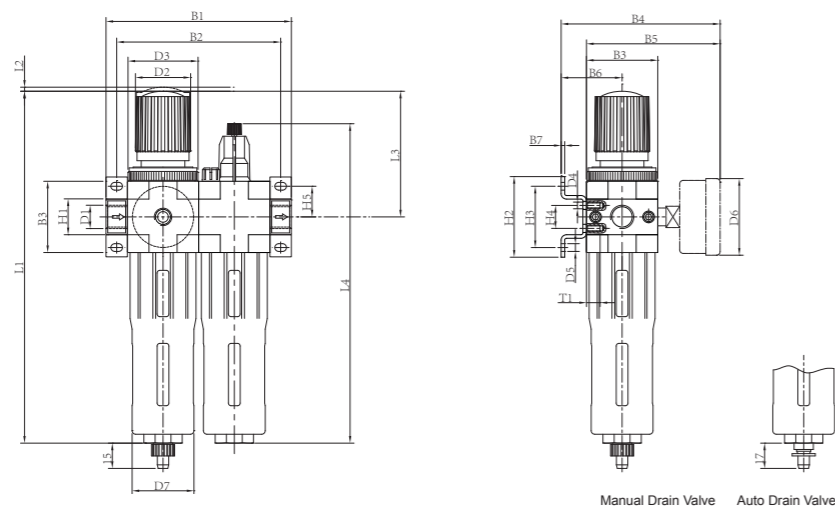

Type	B1	B2	B3	B4	B5	D1	D2	D3	D4	D6	D7	H1	H4	L1	L3	L4
LFC-06	104	92	40	96	77	G1/8	31	M36x1.5	M4	39	38	20	11	194	69	169
LFC-08	104	92	40	96	77	G1/4	31	M36x1.5	M4	39	38	20	11	194	69	169
LFC-10	110	125	55	113	94	G3/8	50	M52x1.5	M5	50	52	32	22	250	98	204
LFC-15	140	125	55	113	94	G1/2	50	M52x1.5	M5	50	52	32	22	250	98	204
LFC-20	162	146	66	126	105	G3/4	49	M52x1.5	M5	50	65	32	22	275	105	228
LFC-25	182	157	66	126	105	G1	49	M52x1.5	M5	50	65	40	22	275	105	228

### LFC Series treatment Triplet

#### Technical Parameter

Order	Type						
Working pressure 12 bar	Manual Drain Valve	LFC-06	LFC-08	LFC-10	LFC-15	LFC-20	LFC-25
	Auto Drain Valve	LFC-06-D	LFC-08-D	LFC-10-D	LFC-15-D	LFC-20-D	LFC-25-D
Working pressure 7 bar	Manual Drain Valve	LFC-06-7	LFC-08-7	LFC-10-7	LFC-15-7	LFC-20-7	LFC-25-7
	Auto Drain Valve	LFC-06-D-7	LFC-08-D-7	LFC-10-D-7	LFC-15-D-7	LFC-20-D-7	LFC-25-D-7
Pressure gauge	Use for 0 ~ 12 bar FRL	Y40-16-1/8			Y50-161/4		
	Use for 0 ~ 7 bar FRL	Y40-10-1/8			Y50-10-1/4		
Applicable Medium		Air					
Structural features		Sintered with water separator filter; MINI/MIDI: Diaphragm valve ; MAXI: Piston valve					
Connection size		G1/8	G1/4	G3/8	G1/2	G3/4	G1
Standard nominal	LFC-...-D-...	750	1400	3100	3400	3600	3800
flow rate	LFC-...-D-7...	900	1500	3400	3900	5000	5200
Input pressure	Manual Drain Valve	0.1 ~ 1.6bar					
	Auto Drain Valve	0.15 ~ 1.2bar					
Working pressure		0.05 ~ 1.2 bar/0.05 ~ 07 bar					
Filtration		40um/5 um					
Max limeset capacity		22ml		43ml		80ml	
Medium Temperature		0 ~ +60°C					

### LC series pneumatic FRL



#### Character

LC-...type triplet is combined with LFR-...type filter regulator and LOE-...lubricator. These components can be ordered separately. Filter can clear the impurity, rust and condensate water in the air. There's also 5µm standard filter element for choose in special application.

#### Ordering Code

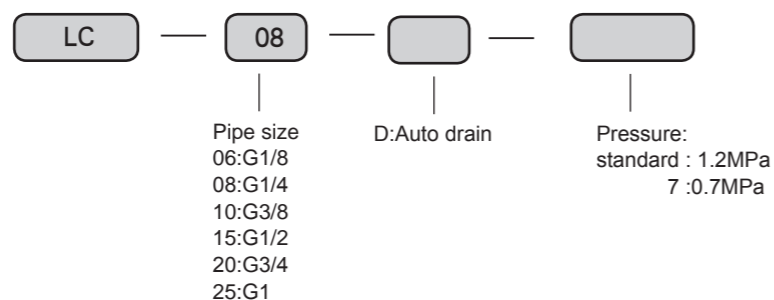

#### Graphics Sign

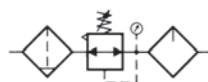

#### Figure Dimension

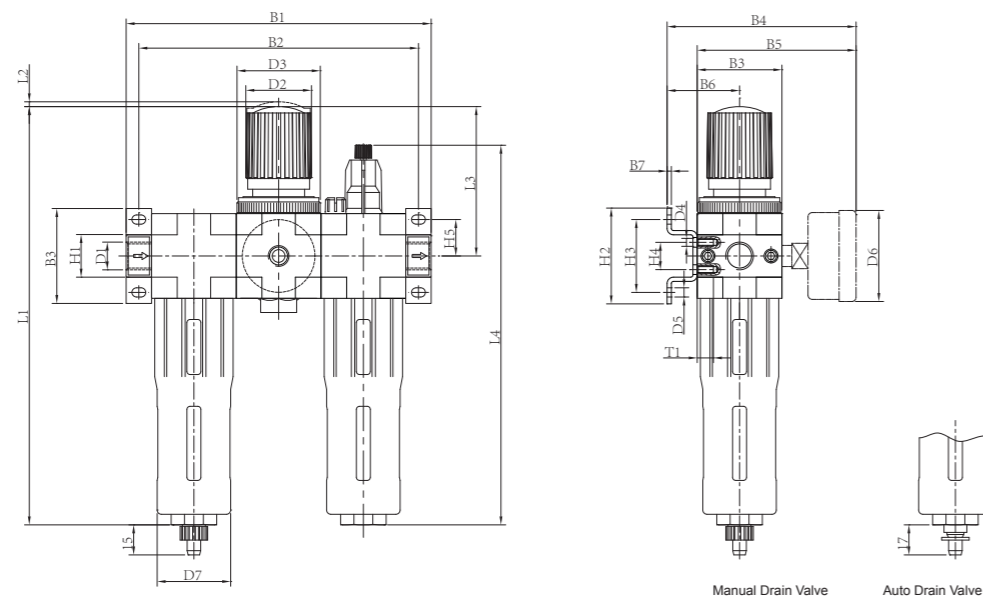

Type	B1	B2	B3	B4	B5	D1	D2	D3	D4	D6	D7	H1	H4	L1	L3	L4
LC-06	144	132	40	96	77	G1/8	31	M36x1.5	M4	39	38	20	11	194	69	169
LC-08	144	132	40	96	77	G1/4	31	M36x1.5	M4	39	38	20	11	194	69	169
LC-10	195	180	55	113	94	G3/8	50	M52x1.5	M5	50	52	32	22	250	98	204
LC-15	195	180	55	113	94	G1/2	50	M52x1.5	M5	50	52	32	22	250	98	204
LC-20	228	212	66	126	105	G3/4	49	M52x1.5	M5	50	65	32	22	275	105	228
LC-25	248	223	66	126	105	G1	49	M52x1.5	M5	50	65	40	22	275	105	228

### LC series pneumatic FRL

#### Technical Parameter

Order	Type						
Working pressure 12 bar	Manual Drain Valve	LC-06	LC-08	LC-10	LC-15	LC-20	LC-25
	Filter element Auto Drain Valve	LC-06-D	LC-08-D	LC-10-D	LC-15-D	LC-20-D	LC-25-D
Working pressure 7 bar	Manual Drain Valve	LC-06-7	LC-08-7	LC-10-7	LC-15-7	LC-20-7	LC-25-7
	Filter element Auto Drain Valve	LC-06-D-7	LC-08-D-7	LC-10-D-7	LC-15-D-7	LC-20-D-7	LC-25-D-7
Pressure gauge	Use for 0 ~ 12 bar FRL	Y40-16-1/8			Y50-161/4		
	Use for 0 ~ 7 bar FRL	Y40-10-1/8			Y50-10-1/4		
Applicable Medium		Air					
Structural features		MINI/MIDI;Diaphragm valve ;					
Connection size		G1/8	G1/4	G3/8	G1/2	G3/4	G1
Standard nominal	LC-...-D-...	750	1400	3100	3400	3600	3800
flow rate	LC-...-D-7...	900	1500	3400	3900	5000	5200
Input pressure	Manual Drain Valve	0.1 ~ 1.6bar					
	Auto Drain Valve	0.15 ~ 1.2bar					
Working pressure		0.05 ~ 1.2 bar/0.05 ~ 07 bar					
Filtration		40um/5 um					
Max limeset capacity		22ml		43ml		80ml	
Medium Temperature		0 ~ +60°C					



## GR Series Regulator

### Ordering Code

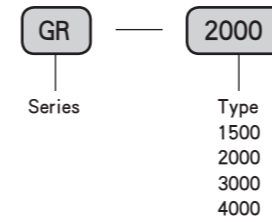

### Graphics Sign

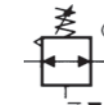

● GR1500



● GR2000



● GR3000

### Figure Dimension

#### GR2000

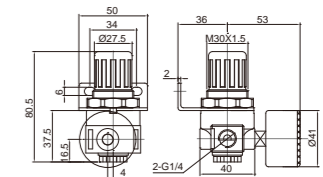

#### GR3000

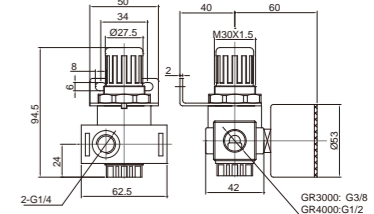

### Technical Parameter

Specification	GR1500	GR2000	GR3000	GR4000
Applicable Medium	Air			
Pipe Size	G1/8	G1/4	G3/8	G1/2
Applicable Pressure Range	0.05 ~ 0.9MPa			
Medium Temperature	0 ~ 60°C			
Type of Valve	Relief Type			
Gauge Port Size	G1/8		G1/4	

### Ordering Code

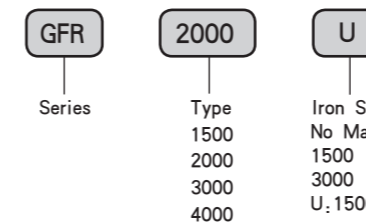

### Graphics Sign

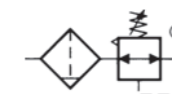

## GFR Series Filter



● GFR2000



● GFR3000

### Figure Dimension

#### GFR2000

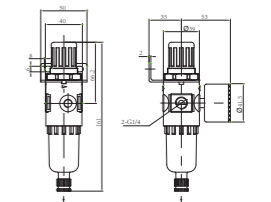

#### GFR3000

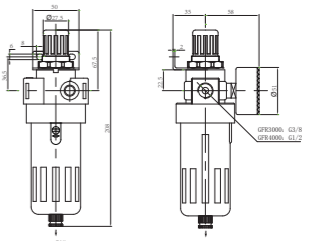

### Technical Parameter

Specification	GFR1500	GFR2000	GFR3000	GFR4000
Applicable Medium	Air			
Pipe Size	G1/8	G1/4	G3/8	G1/2
Filtration	5 μm ~ 40 μm			
Applicable Pressure Range	0.05 ~ 0.9MPa			
Medium Temperature	0 ~ 60°C			
Gauge Port Size	G1/8		G1/4	
Drain Holding Capacity	15cm <sup>3</sup>		60cm <sup>3</sup>	

### GF Series Filter

#### Ordering Code

<b>GF</b>	<b>2000</b>	<b>U</b>
Series	Typ 1500 2000 3000 4000	Iron Shell No Mark : 1500 ~ 2000 No Shell 3000 ~ 4000 With Shell U: 1500 ~ 2000 With Shell

#### Graphics Sign

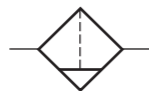

● GF2000 ● GF3000

#### Figure Dimension

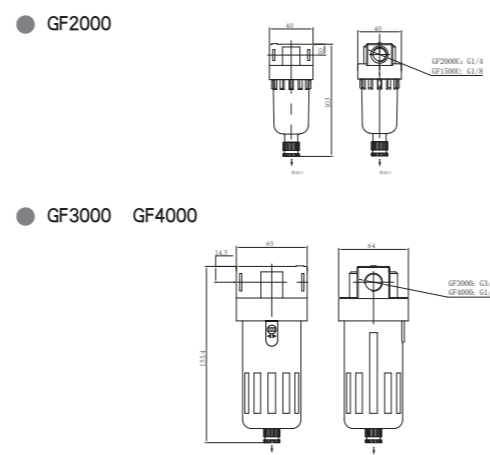

#### Technical Parameter

Specification	GF1500	GF2000	GF3000	GF4000
Applicable Medium	Air			
Pipe Size	G1/8	G1/4	G3/8	G1/2
Filtration	5 μm ~ 40 μm			
Applicable Pressure Range	0.05 ~ 0.9MPa			
Medium Temperature	0 ~ 60°C			
Drain Holding Capacity	15cm <sup>3</sup>		60cm <sup>3</sup>	

### GFC Series Treatment Dyad

#### Ordering Code

<b>GFC</b>	<b>2000</b>	<b>U</b>
Series	Type 1500 2000 3000 4000	Iron Shell No Mark : 1500 ~ 2000 No Shell 3000 ~ 4000 With Shell U: 1500 ~ 2000 With Shell

#### Graphics Sign

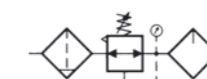

● GFC2000 ● GFC3000

#### Technical Parameter

Specification	GFC1500	GFC2000	GFC3000	GFC4000	
Applicable Medium	Air				
Pipe Size	G1/8	G1/4	G3/8	G1/2	
Filtration	5 μm ~ 40 μm				
Applicable Pressure Range	0.05 ~ 0.9MPa				
Medium Temperature	0 ~ 60°C				
Recommended Lubricating Oil	ISOVG32 or Equivalent				
Type of Valve	Relief Type				
Gauge Port Size	G1/8		G1/4		
Components	Filter Regulator	GFR1500	GFR2000	GFR3000	GFR4000
	Air Lubricator	GL1500	GL2000	GL3000	GL4000

#### Figure Dimension

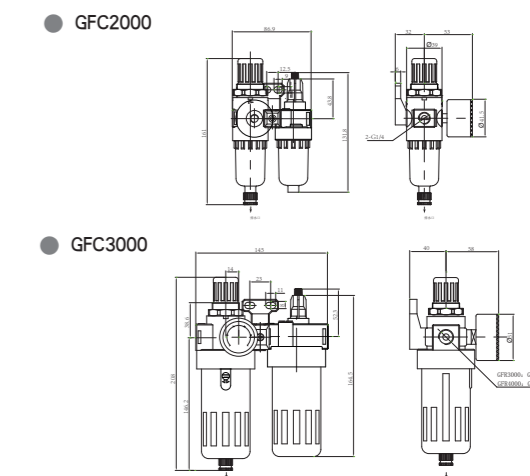

### GL Series Oil Sprayer

#### Ordering Code

<b>GL</b>	<b>2000</b>	<b>U</b>
Series	Typ 1500 2000 3000 4000	Iron Shell No Mark : 1500 ~ 2000 No Shell 3000 ~ 4000 With Shell U: 1500 ~ 2000 With Shell

#### Graphics Sign



● GL2000 ● GL3000

#### Figure Dimension

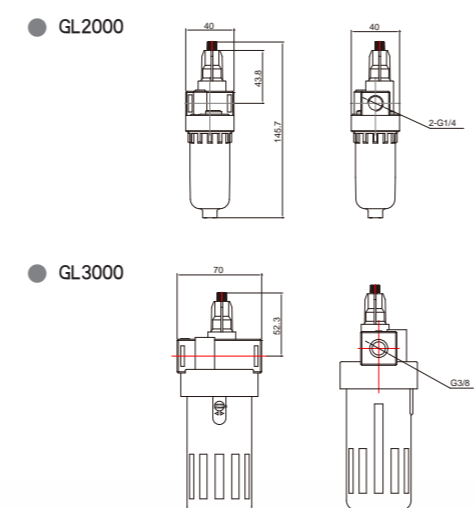

#### Technical Parameter

Specification	GL1500	GL2000	GL3000	GL4000
Pipe Size	Air			
Max Pressure	G1/8	G1/4	G3/8	G1/2
Recommended Lubricating Oil	ISOVG32 or Equivalent			
Applicable Medium	0.9MPa			
Medium Temperature	0 ~ 60°C			
Drain Holding Capacity	25cm <sup>3</sup>		90cm <sup>3</sup>	

#### Ordering Code

<b>GC</b>	<b>2000</b>	<b>U</b>
Series	Type 1500 2000 3000 4000	Iron Shell No Mark : 1500 ~ 2000 No Shell 3000 ~ 4000 With Shell U: 1500 ~ 2000 With Shell

#### Graphics Sign

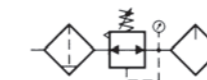

### GC Series Treatment Triplet



● GC2000 ● GC3000

#### Technical Parameter

Specification	GC1500	GC2000	GC3000	GC4000	
Applicable Medium	Air				
Pipe Size	G1/8	G1/4	G3/8	G1/2	
Filtration	5 μm ~ 40 μm				
Applicable Pressure Range	0.05 ~ 0.9MPa				
Medium Temperature	0 ~ 60°C				
Recommended Lubricating Oil	ISOVG32 or Equivalent				
Type of Valve	Relief Type				
Gauge Port Size	G1/8		G1/4		
Components	Air Filter	GF1500	GF2000	GF3000	GF4000
	Air Regulator	GR1500	GR2000	GR3000	GR4000
	Air Lubricator	GL1500	GL2000	GL3000	GL4000

#### Figure Dimension

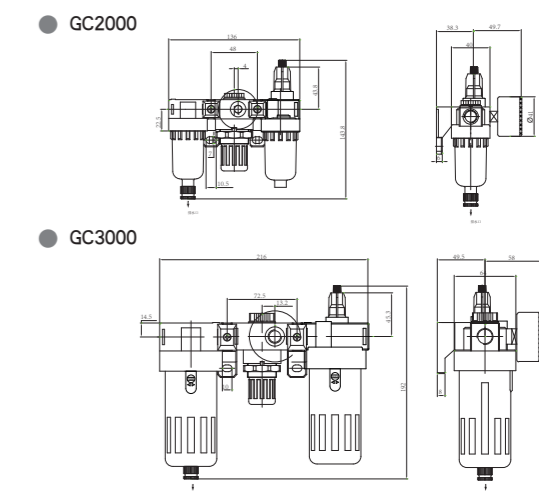



## TF Series Filter-Basic

It is mainly used for cleaning and effectively eliminates various impurities in the compressed air from compressors with automatic discharge structure, long service life, higher safety. There are multiple specifications for your choice.



● TF2000-02



● TF4000-04

### ● Ordering Code

TF	2000	02	U
Series	Type	Pipe size	Iron Shell
	1000	M5	No Mark :
	2000	01 : G1/8	2000 No Iron Shell
	3000	02 : G1/4	3000 ~ 5000 With Iron Shell
	4000	03 : G3/8	U:2000 With Iron Shell
	5000	04 : G1/2	
		06 : G3/4	
		10 : G1	

### ■ Graphics Sign

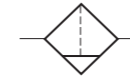

### ■ Technical Parameter

Specification	TF1000-M5	TF2000-02/01	TF3000-03/02	TF4000-04/03	TF4000-06	TF5000-10/06
Applicable Medium	Air					
Rating Flow(L/min)	110	750	1500	4000	6000	7000
Filtration	5 μm ~ 40 μm					
Applicable Pressure Range	0.05~1.0MPa					
Medium Temperature	0 ~ 60°C					
Drain Holding Capacity	4cm <sup>3</sup>	15cm <sup>3</sup>	20cm <sup>3</sup>	45cm <sup>3</sup>		130cm <sup>3</sup>

### ■ Figure Dimension

● TF1000-M5  
TF2000-02/01

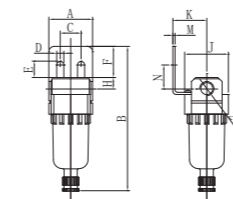

● TF3000-03/02 TF4000-04/03  
TF4000-06 TF4000-10/06

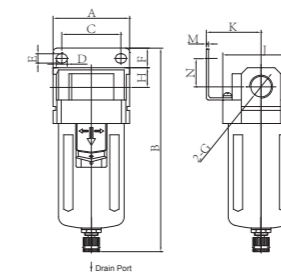

● TF5000-10/06

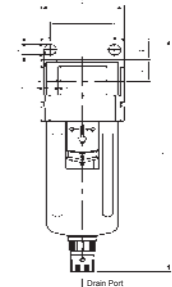

Type	A	B	C	D	E	F	G	H	J	K	M	N
TF1000-M5	25	73	28	6.5	4.5	10	M5	7	27	25	2	14
TF2000-02/01	40	150	19	6.5	16.5	24	G1/4	11	40	30	2.3	22
TF3000-03/02	53	146	40	8	6.5	17	G3/8	14	53	41	2.3	23
TF4000-04/03	70	182	54	10	8.5	18	G1/2	18	70	50	2.3	26
TF4000-06	70	182	54	10	8.5	18	G3/4	18	70	50	2.3	30
TF5000-10/06	90	244	66	13	11	23	G1	22	90	65	3.2	38



### TF Series Filter—Automatic drain type



● TF2000-02D ● TF3000-03D ● TF4000-04D

#### ● Character

Standard auto drain design, compact structure, convenient assembling. It can clear the water in cup without manually

#### ● Ordering Code

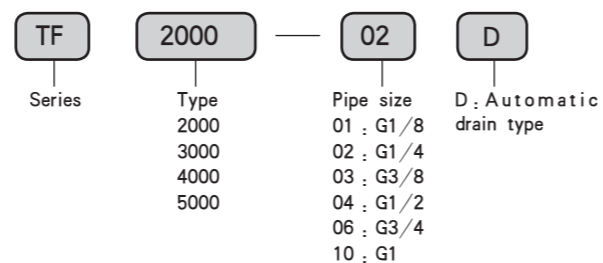

#### ■ Technical Parameter

Specification	TF2000-02D/01D	TF3000-03D/02D	TF4000-04D/03D	TF4000-06D	TF5000-10D/06D
Applicable Medium	Air				
Rating Flow(L/min)	750	1500	4000	6000	7000
Filtration	5 μm ~ 40 μm				
Applicable Pressure Range	0.15 ~ 0.85MPa				
Medium Temperature	0 ~ 60°C				
Drain Holding Capacity	15cm <sup>3</sup>	20cm <sup>3</sup>	45cm <sup>3</sup>		130cm <sup>3</sup>

#### ■ Figure Dimension

● TF2000-02/01

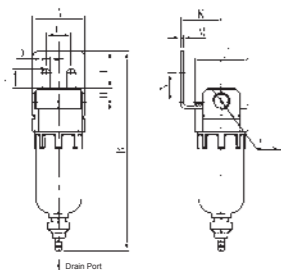

● TF3000-03D/02D  
TF4000-06D  
TF4000-04D/03D  
TF4000-10D/06D

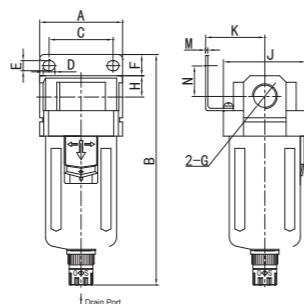

Type	A	B	C	D	E	F	G	H	J	K	M	N
TF2000-02D/01D	40	170	19	6.5	16.5	28	G1/4	11	40	30	2.3	22
TF3000-03D/02D	53	166	40	8	6.5	17	G3/8	14	53	41	2.3	23
TF4000-04D/03D	70	206	54	10	8.5	18	G1/2	18	70	50	2.3	26
TF4000-06D	70	206	54	10	8.5	18	G3/4	18	70	50	2.3	30
TF5000-10D/06D	90	280	66	13	11	23	G1	22	90	65	3.2	38

### TF Series Filter—Metal cups type



● TF2000-02M ● TF3000-03M ● TF4000-04M  
 ● TF2000-02DM ● TF3000-03DM ● TF4000-04DM

#### ● Character

Metal cup is of metal material die-casting forming. It's reliable, durable ability and anti-explosion. Besides, it has long use life and safe use.

#### ● Ordering Code

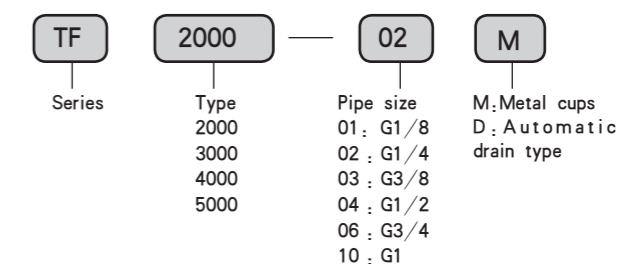

#### ■ Technical Parameter

Specification	TF2000-02M/02DM/01M/01DM	TF3000-03M/03DM/02M/02DM	TF4000-04M/04DM/03M/03DM	TF4000-06M/06DM	TF5000-10M/10DM/06M/06DM
Applicable Medium	Air				
Rating Flow(L/min)	750	1500	4000	6000	7000
Filtration	5 μm ~ 40 μm				
Applicable Pressure Range	0.05 ~ 0.85MPa				
Medium Temperature	0 ~ 60°C				
Drain Holding Capacity	15cm <sup>3</sup>	20cm <sup>3</sup>	45cm <sup>3</sup>		130cm <sup>3</sup>

#### ■ Figure Dimension

● TF2000-02M/01M

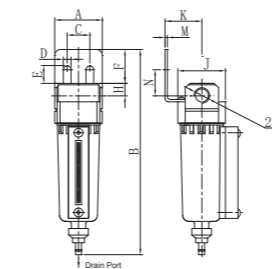

● TF3000-03M/02M  
TF4000-06M/04M/03M

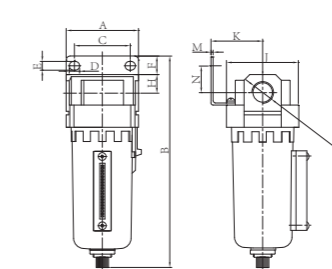

● TF5000-10M/06M

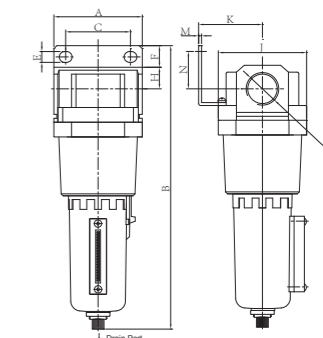

Type	A	B	C	D	E	F	G	H	J	K	M	N	Automatic drain B
TF2000-02M/02DM/01M/01DM	40	170	19	6.5	16.5	28	G1/4	11	40	30	2.3	22	153.5
TF3000-03M/03DM/02M/02DM	53	151	40	8	6.5	17	G3/8	14	53	41	2.3	23	166
TF4000-04M/04DM/03M/03DM	70	191	54	10	8.5	18	G1/2	18	70	50	2.3	26	206
TF4000-06M/06DM	70	191	54	10	8.5	18	G3/4	18	70	50	2.3	30	206
TF5000-10M/10DM/06M/06DM	90	265	66	13	11	23	G1	22	90	65	3.2	38	280

### TR Series Regulator

#### ● Air Regulator

It adopts balanced inlet with relief device. It has the advantages of stable pressure, high precision, quick reaction and firm lockup. It can be freely combined with other air-source treatment products.

#### ● Ordering Code

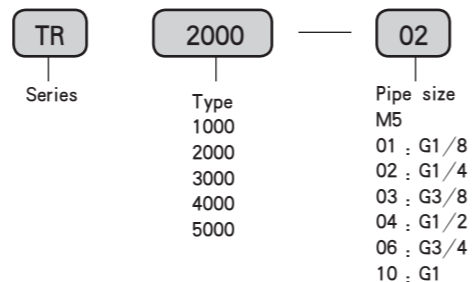

● TR3000-03 ● TR5000-10

#### ■ Graphics Sign

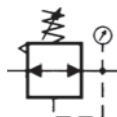

#### ■ Technical Parameter

Specification	TR1000-M5	TR2000-02/01	TR3000-03/02	TR4000-04/03	TR4000-06	TR5000-10/06
Applicable Medium	Air					
Rating Flow(L/min)	100	550	2500	6000	6000	8000
Applicable Pressure Range	0.05 ~ 0.7MPa	0.05 ~ 0.85MPa				
Medium Temperature	0 ~ 60°C					
Type of Valve	Relief Type					
Gauge Port Size	G1/16	G1/8		G1/4		

#### ■ Figure Dimension

● TR1000-M5 ● TR2000-02/01 ● TR3000-03/02 ● TR4000-04/03 ● TR4000-06 ● TR5000-10/06

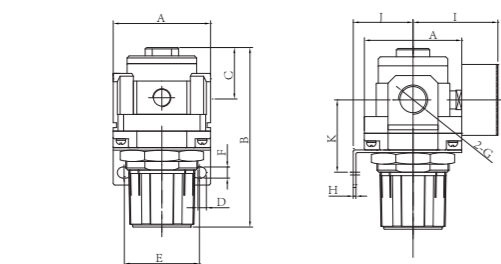

1 C: M5 3H6, Max Thickness: 3.5  
 1 C: M5 3H6, Max Thickness: 5

Type	A	B	C	D	E	F	G	H	I	J	K	P
TR1000-M5	25	61	11	6.5	28	4.5	M5	2	26	25	30	20.5
TR2000-02/01	40	82	17	15	34	5.5	G1/4	2.3	50	31	43	33.5
TR3000-03/02	53	117	35	8	40	6.5	G3/8	2.3	56	48	50	42.5
TR4000-04/03	70	140	37	10.5	54	8.5	G1/2	2.3	61	48	54	51
TR4000-06	76	144	37	10.5	54	8.5	G3/4	2.3	70	48	54	51
TR5000-10/06	90	160	45	11	54	11	G1	3.2	71.5	48	60	51

### TW Series Filter Regulator-Basic

#### ● Character

It is designed with integration of filter and regulator, with small dimension and reasonable structure. It can not only provide clean and dry air for pneumatic system, but also ensure the steady pressure of the air source.

#### ● Ordering Code

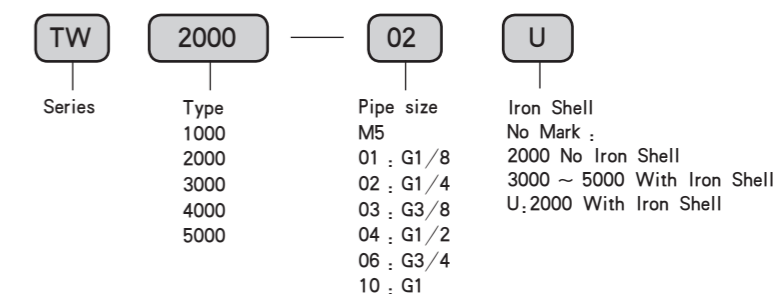

● TW2000-02 ● TW4000-04

#### ● Ordering Code

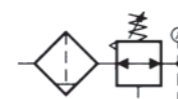

#### ■ Technical Parameter

Specification	TW1000-M5	TW2000-02/01	TW3000-03/02	TW4000-04/03	TW4000-06	TW5000-10/06
Applicable Medium	Air					
Rating Flow(L/min)	100	550	2000	4000	4000	5000
Filtration	5 μm ~ 40 μm					
Applicable Pressure Range	0.05 ~ 0.7MPa	0.05 ~ 0.85MPa				
Medium Temperature	0 ~ 60°C					
Type of Valve	Relief Type					
Gauge Port Size	G1/16	G1/8		G1/4		

#### ■ Figure Dimension

● TW1000-M5 TW2000-02/01 ● TW3000-03/02 TW4000-04/03 TW4000-06 ● TW5000-10/06

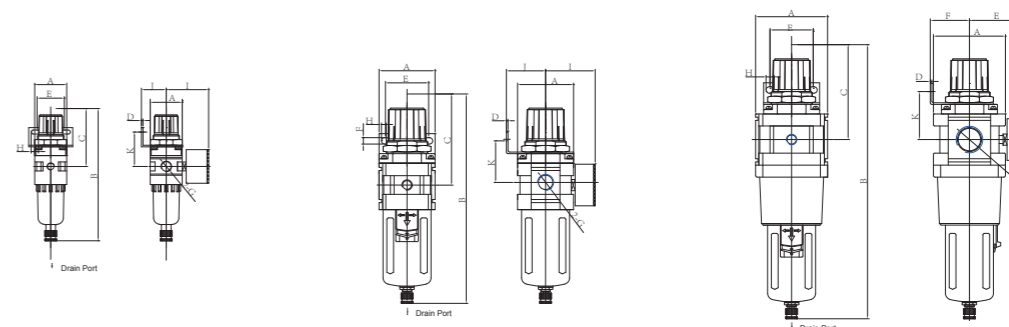

Type	A	B	C	D	E	F	G	H	I	J	K	N
TW1000-M5	25	115	50	2.0	28	4.5	M5	6.5	26	25	30	20.5
TW2000-02/01	40	188	72.5	2.0	34	5.5	G1/4	15	53	31	43	41.5
TW3000-03/02	53	216	89	2.0	40	6.5	G3/8	8	56	48	50	42.5
TW4000-04/03	70	260	114	2.0	54	8.5	G1/2	10.5	62	48	54	52.5
TW4000-06	75	260	114	2.0	54	8.5	G3/4	10.5	62	48	54	52.5
TW5000-10/06	90	335	118	3.0	54	8.5	G1	11	78	48	60	52.5

### TW Series Filter Regulator—Automatic drain type



● TW2000-02D

● TW4000-04D

■ Graphics Sign

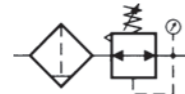

● Character

Standard auto drain design, compact structure, convenient assembling. It can clear the water in cup without manually

● Ordering Code

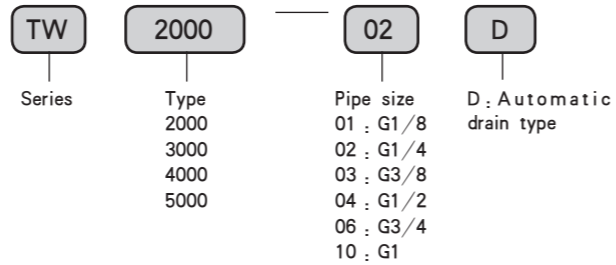

■ Technical Parameter

Specification	TW2000-02D/01D	TW3000-03D/02D	TW4000-04D/03D	TW4000-06D	TW5000-10D/06D
Applicable Medium	Air				
Rating Flow(L/min)	550	2000	4000	4000	5000
Filtration	5 μm ~ 40 μm				
Applicable Pressure Range	0.15 ~ 0.85MPa				
Medium Temperature	0 ~ 60°C				
Type of Valve	Relief Type				
Gauge Port Size	G1/8		G1/4		

■ Figure Dimension

● TW2000-02D/01D

● TW3000-03D/02D TW4000-04D/03D TW4000-06D

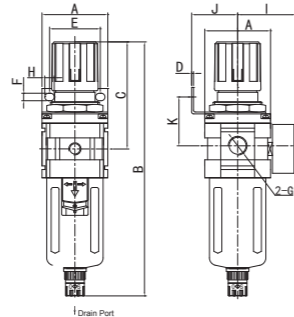
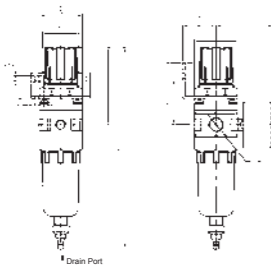

○ Max Thickness:3.5  
● Max Thickness:5

Type	A	B	C	D	E	F	G	H	I	J	K	N
TW2000-02D/01D	40	205	72.5	2.0	34	5.5	G1/4	15	53	31	43	41.5
TW3000-03D/02D	53	241	89	2.0	40	6.5	G3/8	8	56	48	50	42.5
TW4000-04D/03D	70	292	114	2.0	54	8.5	G1/2	10.5	62	48	54	52.5
TW4000-06D	75	292	114	2.0	54	8.5	G3/4	10.5	62	48	54	52.5
TW5000-10D/06D	90	370	118	3.0	54	8.5	G1	11	78	48	60	52.5

### TW Series Filter Regulator—Metal Cup Type



● TW2000-02M  
● TW2000-02DM

● TW4000-04M  
● TW4000-04DM

■ Graphics Sign



● Character

Metal cup is of metal material die-casting forming. It's reliable, durable ability and anti-explosion. Besides, it has long use life and safe use.

● Ordering Code

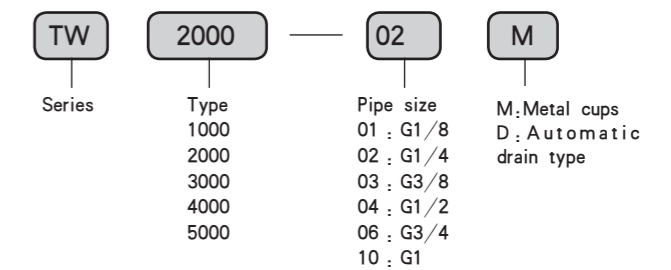

■ Technical Parameter

Specification	TW2000-02M/02DM/01M/01DM	TW3000-03M/03DM/02M/02DM	TW4000-04M/04DM/03M/03DM	TW4000-06M/06DM	TW5000-10M/10DM/06M/06DM
Applicable Medium	Air				
Rating Flow(L/min)	550	2000	4000	4000	5000
Filtration	5 μm ~ 40 μm				
Applicable Pressure Range	0.05 ~ 0.85MPa				
Medium Temperature	0 ~ 60°C				
Type of Valve	Relief Type				
Gauge Port Size	G1/8		G1/4		

■ Figure Dimension

● TW2000-02M/01M

● TW3000-03M/02M TW4000-04M/03M TW4000-06M

● TW5000-10M/06M

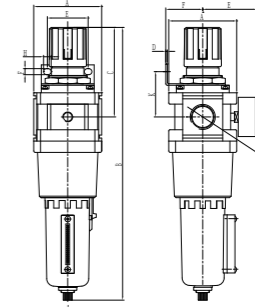
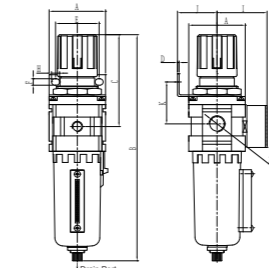
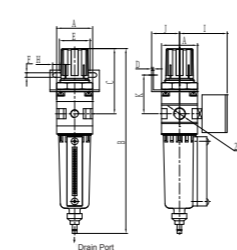

○ Max Thickness:3.5  
● Max Thickness:5

Type	A	B	C	D	E	F	G	H	I	J	K	N	Automatic drain B
TW2000-02M/02DM/01M/01DM	40	205	72.5	2.0	34	5.5	G1/4	15	53	31	43	41.5	188
TW3000-03M/03DM/02M/02DM	53	276	89	2.0	40	6.5	G3/8	8	56	48	50	42.5	241
TW4000-04M/04DM/03M/03DM	70	277	114	2.0	54	8.5	G1/2	10.5	62	48	54	52.5	292
TW4000-06M/06DM	75	277	114	2.0	54	8.5	G3/4	10.5	62	48	54	52.5	292
TW5000-10M/10DM/06M/06DM	90	355	118	3.0	54	8.5	G1	11	78	48	60	52.5	370

### TL Series Air Lubricator



● TL2000-02      ● TL4000-04

#### ● Air Lubricator

It adopts balanced inlet with relief device. With the advantages of stable pressure, high precision, quick reaction and firm lockup, can be freely combined with other air-source treatment products.

#### ● Ordering Code

<b>TL</b>	<b>2000</b>	<b>02</b>	<b>U</b>
Series	Type	Pipe size	Iron Shell
	1000	M5	No Mark
	2000	01 : G1/8	2000 No Iron Shell
	3000	02 : G1/4	3000 ~ 5000 With Iron Shell
	4000	03 : G3/8	U:2000 With Iron Shell
	5000	04 : G1/2	
		06 : G3/4	
		10 : G1	



#### ■ Technical Parameter

Specification	TL1000-M5	TL2000-02/01	TL3000-03/02	TL4000-04/03	TL4000-06	TL5000-10/06
Applicable Medium	Air					
Rating Flow(L/min)	95	800	1700	5000	6300	7000
Work Pressure	0.05 ~ 0.85MPa					
Medium Temperature	0 ~ 60°C					
Recommended Lubricating Oil	ISOVG32 or Equivalent					
Min. Flow For Oil Drip	4L/min	15L/min	30L/min	50L/min	50L/min	190L/min
Lubricating Oil Capacity	4cm <sup>3</sup>	25cm <sup>3</sup>	50cm <sup>3</sup>	130cm <sup>3</sup>		

#### ■ Figure Dimension

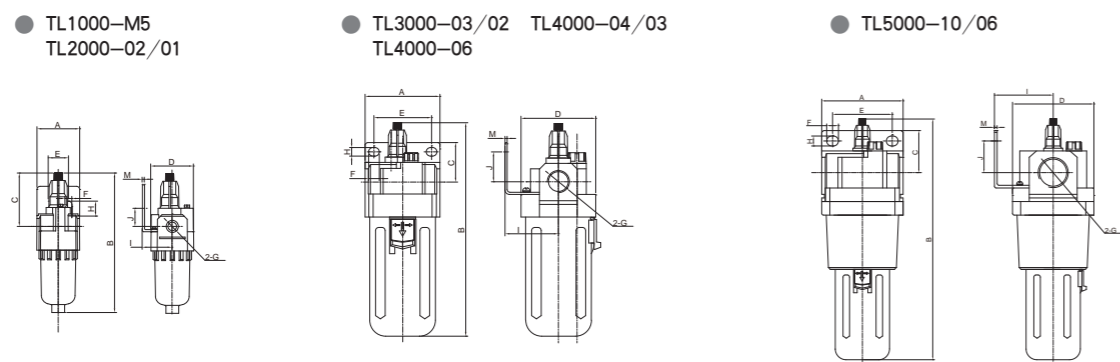

Type	A	B	C	D	E	F	G	H	I	J	M
TL1000-M5	25	87	14	27	28	6.5	M5	4.5	25	14	2
TL2000-02/01	40	131	34	40	19	6.5	G1/4	16	40	17	2.3
TL3000-03/02	53	146	30	53	40	8	G3/8	6.5	56	23	2.3
TL4000-04/03	70	180	37	70	54	10.5	G1/2	8.5	50	26	2.3
TL4000-06	76	199	37	70	54	10.5	G3/4	8.5	50	26	2.3
TL5000-10/06	90	254	46	90	66	13	G1	11	65	35	3.2

### TL Series Air Lubricator—Metal Cup Type



● TL2000-02M      ● TL3000-03M

#### ● Character

Metal cup is of metal material die-casting forming. It's reliable, durable ability and anti-explosion. Besides, it has long use life and safe use.

#### ● Ordering Code

<b>TL</b>	<b>2000</b>	<b>02</b>	<b>M</b>
Series	Type	Pipe size	M: Metal cups
	2000	01 : G1/8	
	3000	02 : G1/4	
	4000	03 : G3/8	
	5000	04 : G1/2	
		06 : G3/4	
		10 : G1	



#### ■ Technical Parameter

Specification	TL2000-02M/01M	TL3000-03M/02M	TL4000-04M/03M	TL4000-06M	TL5000-10M/06M
Applicable Medium	Air				
Rating Flow(L/min)	800	1700	5000	6300	7000
Work Pressure	0.05 ~ 0.85MPa				
Medium Temperature	0 ~ 60°C				
Recommended Lubricating Oil	ISOVG32 or Equivalent				
Min. Flow For Oil Drip	15L/min	30L/min	50L/min	50L/min	190L/min
Lubricating Oil Capacity	25cm <sup>3</sup>	50cm <sup>3</sup>	130cm <sup>3</sup>		

#### ■ Figure Dimension

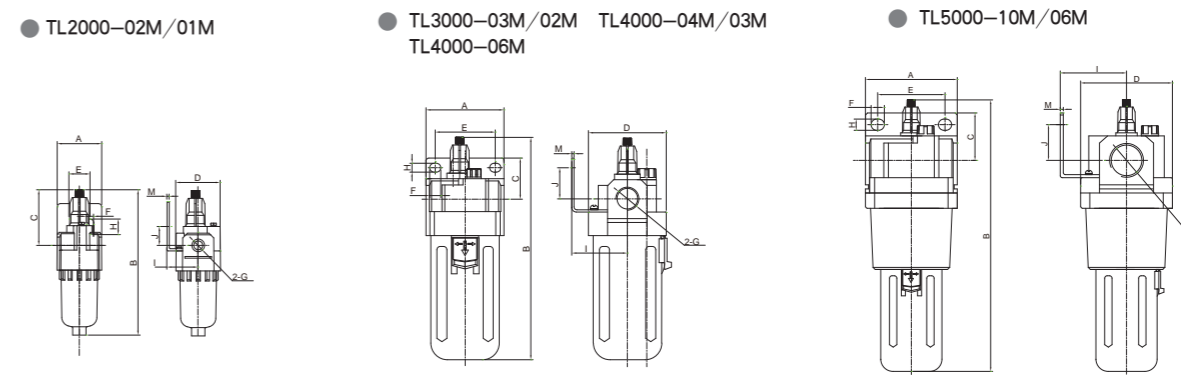

Type	A	B	C	D	E	F	G	H	I	J	M
TL2000-02M/01M	40	131	34	40	19	6.5	G1/4	16	40	17	2.3
TL3000-03M/02M	53	146	30	53	40	8	G3/8	6.5	56	23	2.3
TL4000-04M/03M	70	180	37	70	54	10.5	G1/2	8.5	50	26	2.3
TL4000-06M	76	199	37	70	54	10.5	G3/4	8.5	50	26	2.3
TL5000-10M/06M	90	254	46	90	66	13	G1	11	65	35	3.2

### TC Series treatment Dyad—Basic



● TC2010-02



● TC4010-04

● Character

It is in standard modular design and can be separated and combined freely. With reasonable design, easy use, it can meet different requirements in pneumatic systems.

● Ordering Code

TC	2010	02	U
Series	Type	Pipe Size	Iron Shell
	1010	M5	No Mark
	2010	01 : G1/8	2010 No Iron Shell
	3010	02 : G1/4	3010 ~ 5010 With Iron Shell
	4010	03 : G3/8	U:2010 With Iron Shell
	4010	04 : G1/2	
	5010	06 : G3/4	
		10 : G1	



■ Technical Parameter

Specification	TC1010-M5	TC2010-02/01	TC3010-03/02	TC4010-04/03	TC4010-06	TC5010-10/06
Applicable Medium	Air					
Rating Flow(L/min)	90	500	1700	3000	3000	4000
Filtration	5 μm ~ 40 μm					
Applicable Pressure Range	0.05 ~ 0.7MPa		0.05 ~ 0.85MPa			
Medium Temperature	0 ~ 60°C					
Recommended Lubricating Oil	ISOVG32 or Equivalent					
Type of Valve	Relief Type					
Gauge Port Size	G1/16	G1/8		G1/4		
Components	Filter Regulator	TW1000-M5	TW2000-02/01	TW3000-03/02	TW4000-04/03	TW5000-10/06
	Air Lubricator	TL1000-M5	TL2000-02/01	TL3000-03/02	TL4000-04/03	TL5000-10/06

■ Figure Dimension

● TC1010-M5  
TC2010-02/01

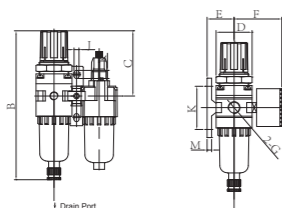

● TC3010-03/02 TC4010-04/03  
TC4010-06 TC5010-10/06

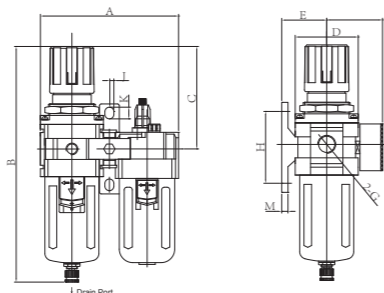

Type	A	B	C	D	E	F	G	H	K	J	M
TC1010-M5	58	115	50	25	25	26	M5	40	7.5	4.5	5
TC2010-02/01	90	188	72.5	40	30	53	G1/4	48	9	5.5	6
TC3010-03/02	117	216	89	53	41	56	G3/8	70	13	7	7
TC4010-04/03	154	256	114	70	50	62	G1/2	80	11	9	7
TC4010-06	164	256	114	70	54	62	G3/4	80	13	10	7
TC5010-10/06	195	337	118	90	74.5	72	G1	103	17	13	10

### TC Series treatment Dyad—Automatic drain type



● TC2010-02D



● TC4010-04D

● Character

Standard auto drain design, compact structure, convenient assembling. It can clear the water in cup without manually.

● Ordering Code

TC	2010	02	D
Series	Type	Pipe size	D: Automatic drain type
	2010	01 : G1/8	
	3010	02 : G1/4	
	4010	03 : G3/8	
	4010	04 : G1/2	
	5010	06 : G3/4	
		10 : G1	

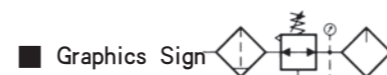

■ Technical Parameter

Specification	TC2010-02D/01D	TC3010-03D/02D	TC4010-04D/03D/06D	TC5010-10D/06D
Applicable Medium	Air			
Rating Flow(L/min)	500	1700	3000	4000
Filtration	5 μm ~ 40 μm			
Applicable Pressure Range	0.15 ~ 0.85MPa			
Medium Temperature	0 ~ 60°C			
Recommended Lubricating Oil	ISOVG32 or Equivalent			
Type of Valve	Relief Type			
Gauge Port Size	G1/8		G1/4	
Components	Filter Regulator	TW2000-02D/01D	TW3000-03D/02D	TW4000-04D/03D/06D
	Air Lubricator	TL2000-02D/01D	TL3000-03D/02D	TL4000-04D/03D/06D

■ Figure Dimension

● TC2010-02D/01D

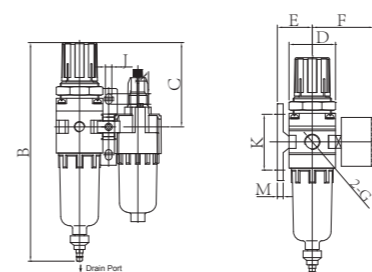

● TC3010-03D/02D TC4010-04D/03D  
TC4010-06D TC5010-10D/06D

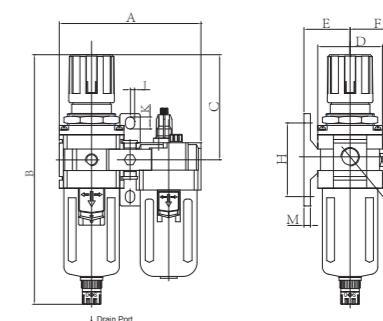

Type	A	B	C	D	E	F	G	H	K	J	M
TC2010-02D/01D	90	205	72.5	40	30	53	G1/4	48	9	5.5	6
TC3010-03D/02D	117	241	89	53	41	56	G3/8	70	13	7	7
TC4010-04D/03D	154	292	114	70	50	62	G1/2	80	11	9	7
TC4010-06D	164	292	114	70	54	62	G3/4	80	13	10	7
TC5010-10D/06D	195	370	118	90	74.5	72	G1	103	17	13	10

### TC Series treatment Dyad—Metal Cup Type



- TC2010-02M
- TC2010-02DM
- TC4010-04M
- TC4010-04DM



#### ● Character

Metal cup is of metal material die-casting forming. It's reliable, durable ability and anti-explosion. Besides, it has long use life and safe use.

#### ● Ordering Code

TC	2010	02	M
Series	Type	Pipe size	M: Metal cups D: Automatic drain type
	1010	01: G1/8	
	2010	02: G1/4	
	3010	03: G3/8	
	4010	04: G1/2	
	5010	06: G3/4	
		10: G1	

#### ■ Technical Parameter

Specification	TC2010-02M/02DM/01M/01DM	TC3010-03M/03DM/02M/02DM	TC4010-04M/04DM/03M/03DM	TC4010-06M/06DM	TC5010-10M/10DM/06M/06DM
Applicable Medium	Air				
Rating Flow(L/min)	500	1700	3000	3000	4000
Filtration	5 μm ~ 40 μm				
Applicable Pressure Range	0.05 ~ 0.85MPa				
Medium Temperature	0 ~ 60°C				
Recommended Lubricating Oil	ISOVG32 or Equivalent				
Type of Valve	Relief Type				
Gauge Port Size	G1/8		G1/4		
Components	TW2000-02M/02DM/01M/01DM	TW3000-03M/03DM/02M/02DM	TW4000-04M/04DM/03M/03DM	TW000-06M/06DM	TW5000-10M/10DM/06M/06DM
	TL2000-02M/02DM/01M/01DM	TL3000-03M/03DM/02M/02DM	TL4000-04M/04DM/03M/03DM	TL4000-06M/06DM	TL5000-10M/10DM/06M/06DM

#### ■ Figure Dimension

- TC2010-02M/01M

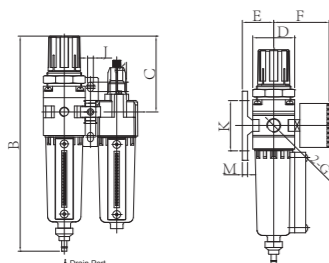

- TC3010-03M/02M
- TC4010-06M
- TC4010-04M/03M
- TC5010-10M/06M

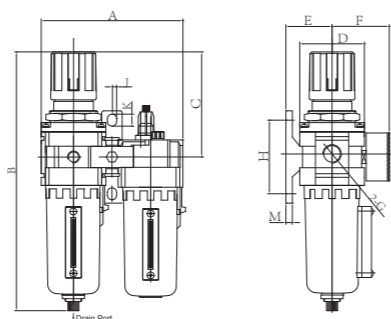

Type	A	B	C	D	E	F	G	H	K	J	M	Automatic drain
												B
TC2010-02M/02DM/01M/01DM	90	205	72.5	40	30	53	G1/4	48	9	5.5	6	205
TC3010-03M/03DM/02M/02DM	117	226	89	53	41	56	G3/8	70	13	7	7	241
TC4010-04M/04DM/03M/03DM	154	277	114	70	50	62	G1/2	80	11	9	7	292
TC4010-06M/06DM	164	277	114	70	54	62	G3/4	80	13	10	7	292
TC5010-10M/10DM/06M/06DM	195	355	118	90	74.5	72	G1	103	17	13	10	370

### TC Series Treatment Triplet



- TC2000-02
- TC3000-03



#### ● Air Source Treatment

It is in standard modular design and can be freely separated and combined. The product is in reasonable design, simple to operate, easy to assemble and unassemble. It can meet all requirements of pneumatic system.

#### ● Ordering Code

TC	2000	02	U
Series	Type	Pipe Size	Iron Shell
	1000	M5	No Mark
	2000	01: G1/8	2000 No Iron Shell
	3000	02: G1/4	3000 ~ 5000 With Iron Shell
	4000	03: G3/8	U: 2000 With Iron Shell
	5000	04: G1/2	M: Metal cup
		06: G3/4	
		10: G1	

#### ■ Technical Parameter

Specification	TC1000-M5	TC2000-02/01	TC3000-03/02	TC4000-04/03	TC4000-06	TC5000-10/06	
Applicable Medium	Air						
Rating Flow(L/min)	90	500	2000	4000	4500	6000	
Filtration	5 μm ~ 40 μm						
Applicable Pressure Range	0.05 ~ 0.7MPa	0.05 ~ 0.85MPa					
Medium Temperature	0 ~ 60°C						
Recommended Lubricating Oil	ISOVG32 or Equivalent						
Type of Valve	Relief Type						
Gauge Port Size	G1/16	G1/8		G1/4			
Components	Air Filter	TF1000-M5	TF2000-02/01	TF3000-03/02	TF4000-04/03	TF4000-06	TF5000-10/06
	Air Regulator	TR1000-M5	TR2000-02/01	TR3000-03/02	TR4000-04/03	TR4000-06	TR5000-10/06
	Air Lubricator	TL1000-M5	TL2000-02/01	TL3000-03/02	TL4000-04/03	TL4000-06	TL5000-10/06

#### ■ Figure Dimension

- TC1000-M5
- TC2000-02/01

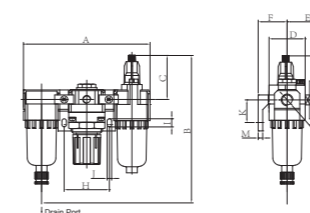

- TC3000-03/02
- TC4000-06
- TC4000-04/03
- TC5000-10/06

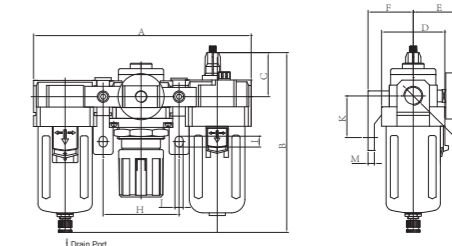

Type	A	B	C	D	E	F	G	H	I	J	K	M
TC1000-M5	92	87	25	25	26	25	M5	32	7.5	4.5	20	5
TC2000-02/01	140	151	38	40	50	30	G1/4	50	8.5	5.5	24	5
TC3000-03/02	181	175	46	53	56	41	G3/8	64	11	7	35	7
TC4000-04/03	238	195	45	70	62	50	G1/2	84	13	9	46	7
TC4000-06	255	195	47	76	70	50	G3/4	84	13	9	52	7
TC5000-10/06	300	301	89	90	71.5	70	G1	105	17	9	47	10

### TC Series Treatment Triplet—Automatic drain type



● TC2000-02D      ● TC4000-04D

#### ● Air Source Treatment

It is in standard modular design and can be separated and combined freely. With reasonable design, easy use, it can meet different requirements in pneumatic systems.

#### ● Ordering Code

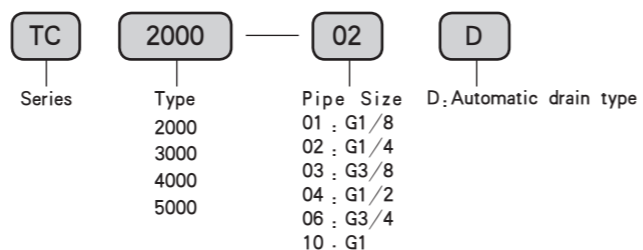

#### ■ Graphics Sign

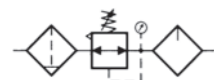

#### ■ Technical Parameter

Specification	TC2000-02D/01D	TC3000-03D/02D	TC4000-04D/03D	TC4000-06D	TC5000-10D/06D	
Applicable Medium	Air					
Rating Flow(L/min)	500	2000	4000	4500	6000	
Filtration	5 μm ~ 40 μm					
Applicable Pressure Range	0.05 ~ 0.85MPa					
Medium Temperature	0 ~ 60°C					
Recommended Lubricating Oil	ISOVG32 or Equivalent					
Type of Valve	Relief Type					
Gauge Port Size	G1/8		G1/4			
Components	Air Filter	TF2000-02D/01D	TF3000-03D/02D	TF4000-04D/03D	TF4000-06D	TF5000-10D/06D
	Air Regulator	TR2000-02/01	TR3000-03/02	TR4000-04/03	TR4000-06	TR5000-10/06
	Air Lubricator	TL2000-02D/01D	TL3000-03D/02D	TL4000-04D/03D	TL4000-06D	TL5000-10D/06D

#### ■ Figure Dimension

● TC2000-02D/01D

● TC3000-03D/02D TC4000-04D/03D  
TC4000-06D TC5000-10D/06D

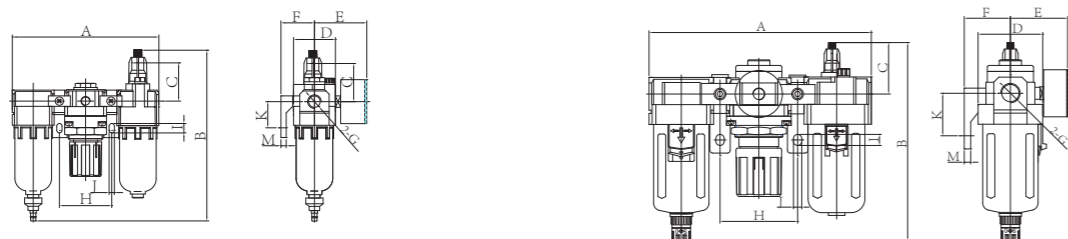

Type	A	B	C	D	E	F	G	H	I	J	K	M
TC2000-02D/01D	140	170	38	40	50	30	G1/4	50	8.5	5.5	24	5
TC3000-03D/02D	181	188	46	53	56	41	G3/8	64	11	7	35	7
TC4000-04D/03D	238	207	45	70	62	50	G1/2	84	13	9	46	7
TC4000-06D	255	210	47	76	70	50	G3/4	84	13	9	52	7
TC5000-10D/06D	300	302	53	90	71.5	70	G1	105	17	9	47	10

### TC Series Treatment Triplet—Metal Cup Type



● TC2000-02M      ● TC4000-06M  
● TC2000-02DM      ● TC4000-06DM

#### ● Character

Metal cup is of metal material die-casting forming. It's reliable, durable ability and anti-explosion. Besides, it has long use life and safe use.

#### ● Ordering Code

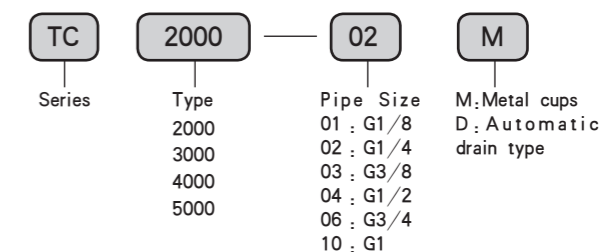

#### ■ Graphics Sign

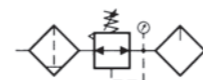

#### ■ Technical Parameter

Specification	TC2000-02M/02DM/01M/01DM	TC3000-03M/03DM/02M/02DM	TC4000-04M/04DM/03M/03DM	TC4000-06M/06DM	TC5000-10M/10DM/06M/06DM	
Applicable Medium	Air					
Rating Flow(L/min)	500	2000	4000	4500	6000	
Filtration	5 μm ~ 40 μm					
Applicable Pressure Range	0.05 ~ 0.85MPa					
Medium Temperature	0 ~ 60°C					
Recommended Lubricating Oil	ISOVG32 or Equivalent					
Type of Valve	Relief Type					
Gauge Port Size	G1/8		G1/4			
Components	Air Filter	TF2000-02M/02DM/01M/01DM	TF3000-03M/03DM/02M/02DM	TF4000-04M/04DM/03M/03DM	TF4000-06M/06DM	TF5000-10M/10DM/06M/06DM
	Air Regulator	TR2000-02/01	TR3000-03/02	TR4000-04/03	TR4000-06	TR5000-10/06
	Air Lubricator	TL2000-02M/02DM/01M/01DM	TL3000-03M/03DM/02M/02DM	TL4000-04M/04DM/03M/03DM	TL4000-06M/06DM	TL5000-10M/10DM/06M/06DM

#### ■ Figure Dimension

● TC2000-02M/01M

● TC3000-03M/02M TC4000-04M/03M  
TC4000-06M TC5000-10M/06M

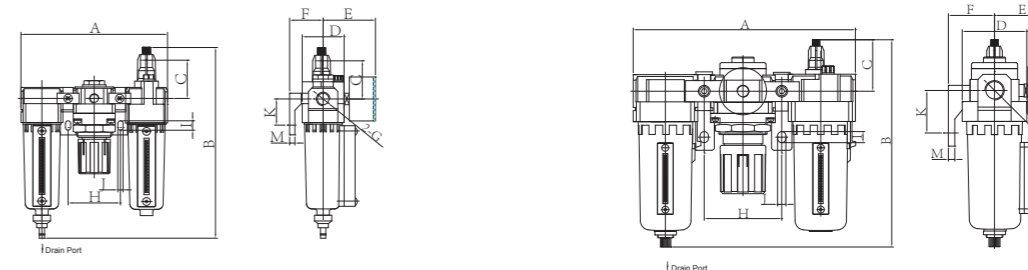

Type	A	B	C	D	E	F	G	H	I	J	K	M	Automatic drain
TC2000-02M/02DM/01M/01DM	140	170	38	40	50	30	G1/4	50	8.5	5.5	24	5	170
TC3000-03M/03DM/02M/02DM	181	173	46	53	56	41	G3/8	64	11	7	35	7	188
TC4000-04M/04DM/03M/03DM	238	195	45	70	62	50	G1/2	84	13	9	46	7	207
TC4000-06M/06DM	255	195	47	76	70	50	G3/4	84	13	9	52	7	210
TC5000-10M/10DM/06M/06DM	300	287	53	90	71.5	70	G1	105	17	9	47	10	302



### Auto Drain Valve



#### Ordering Code

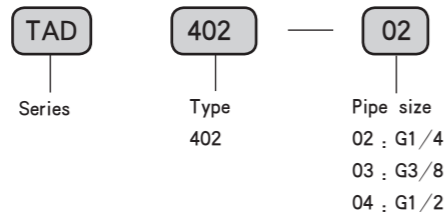

- TAD402-02
- TAD402-03
- TAD402-04

#### Applications

The special design of the TAD Series can eliminate the liquid water and oil collect in the lower chamber of air compressor, separator, air dryer, air filter, drop leg, etc. It can be installed in any position which is not convenient for manual drain, or needs more compressed air and more time of drain.

#### Technical Parameter

Specification	TAD402-02	TAD402-03	TAD402-04
Proof Pressure	1.5MPa		
Applicable Pressure	0.15 ~ 1.0MPa		
Medium Temperature	0 ~ 60°C		
Outfall Size	G1/4	G3/8	G1/2
Applicable Medium	Air		

#### Graphics Sign



#### Operation Principle

When no pressure is applied internally to case, float ⑤ descends of its own weight and valve ③ closes chamber hole ⑥. Piston ⑧ is pushed down by spring (11), and the drainage passes through the chamber's elongated hole (12) to be discharged.

When pressure is applied internally to the case:

When pressure is greater than 0.1MPa, it overcomes the force of spring (11), allowing piston ⑧ to ascend, and the chamber's elongated hole is closed. Thus, the inside of case is isolated from the outside. When drainage has accumulated:

Float ⑤ ascends due to flotation and opens the chamber hole ⑥, allowing the pressure to enter the chamber hole ⑥. Piston ⑧ descends due to the force of the internal pressure and spring (11), and the accumulated drainage is discharged through drain guide (13).

#### Figure Dimension

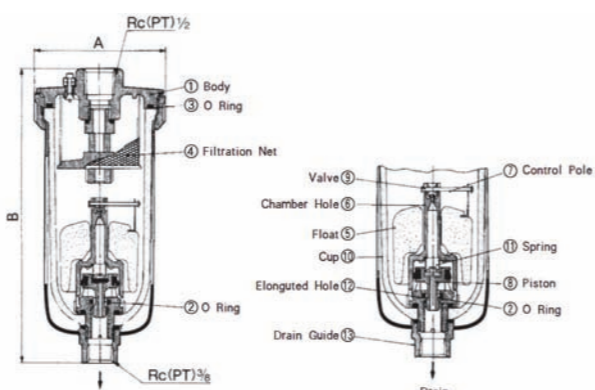

Type	TAD402-02	TAD402-03	TAD402-04
A	φ82	φ82	φ82
B	182	182	182

#### ZDFS Auto Drain Valve

It is installed in the bottom of auto drain, air filter and filter regulator. It can automatically eliminate condensate collect in lower chamber. Notice: Installed vertically and outfall downward.



● TAD-ZDFS



● TF2000-ZDFS



● TF3000-ZDFS  
● TF4000-ZDFS

### TIR precise regulator



● TIR1000-01 ● TIR2000-01

#### Character

Small size and light weight, large output flow and precise pressure, easy to install, can be mounted independently with bracket or mounted directly with TF, the modular filtering combination.

#### Ordering Code

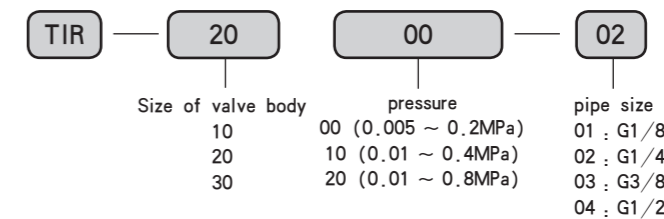

#### Graphics Sign

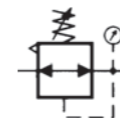

#### Technical Parameter

Specification	TIR1000-01	TIR1010-01	TIR1020-01	TIR2000-02	TIR2010-02	TIR2020-02	TIR3000-03/04	TIR3010-03/04	TIR3020-03/04
Applicable pressure range	0.005 ~ 0.2	0.01 ~ 0.4	0.01 ~ 0.8	0.005 ~ 0.2	0.01 ~ 0.4	0.01 ~ 0.8	0.01 ~ 0.2	0.01 ~ 0.4	0.01 ~ 0.8
Outfall Size	G1/8			G1/4			G3/8, G1/2		
Air consumption (below 1.0MPa)	Max 3.5L/min			Max 3.1L/min			Max 9.5L/min outlet : Max2L/min		
Minimum applicable pressure MPa	Setting pressure +0.05			Setting pressure +0.05			Setting pressure +0.05		
Proof Pressure	1.0MPa								
Sensitivity	Sensitivity: ≤ 0.2%								
Repeat accuracy	Repeat accuracy : ±0.5%								
Medium Temperature	-5 ~ +60								
Gauge Port Size	G1/8								

#### Figure Dimension

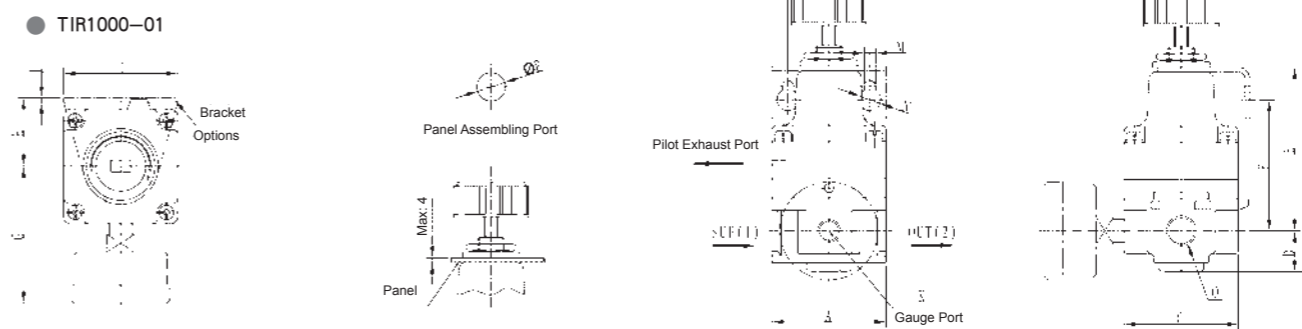

Type	A	B	C	D	E	F	G	H	I	J	K	L	M	N	O	P
TIR1000-01	35	90	35	10	51	44	43	25	42	2	G1/8	28	4.5	φ8.5	G1/8	φ10.5
TIR1010-01	35	90	35	10	51	44	43	25	42	2	G1/8	28	4.5	φ8.5	G1/8	φ10.5
TIR1020-01	35	90	35	10	51	44	43	25	42	2	G1/8	28	4.5	φ8.5	G1/8	φ10.5
TIR2000-02	50	123	50	18	71	63	60	30	50	2	G1/8	36	5.5	φ9.5	G1/4	φ12.5
TIR2010-02	50	123	50	18	71	63	60	30	50	2	G1/8	36	5.5	φ9.5	G1/4	φ12.5
TIR2020-02	50	123	50	18	71	63	60	30	50	2	G1/8	36	5.5	φ9.5	G1/4	φ12.5
TIR3000-03	66	148	66	22	76	76	68	48	82	2.3	G1/8	60	9	φ15.5	G3/8 G1/2	φ12.5
TIR3010-03	66	148	66	22	76	76	68	48	82	2.3	G1/8	60	9	φ15.5		
TIR3020-03	66	148	66	22	76	76	68	48	82	2.3	G1/8	60	9	φ15.5		

### ITV Series Electro-Pneumatic Regulator



#### Character

- Stepless control of air pressure in proportion to electric signals
- The structure is compact, and light weight
- Low power consumption 4w or less

#### Graphics Sign

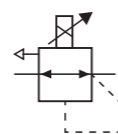

#### Ordering Code

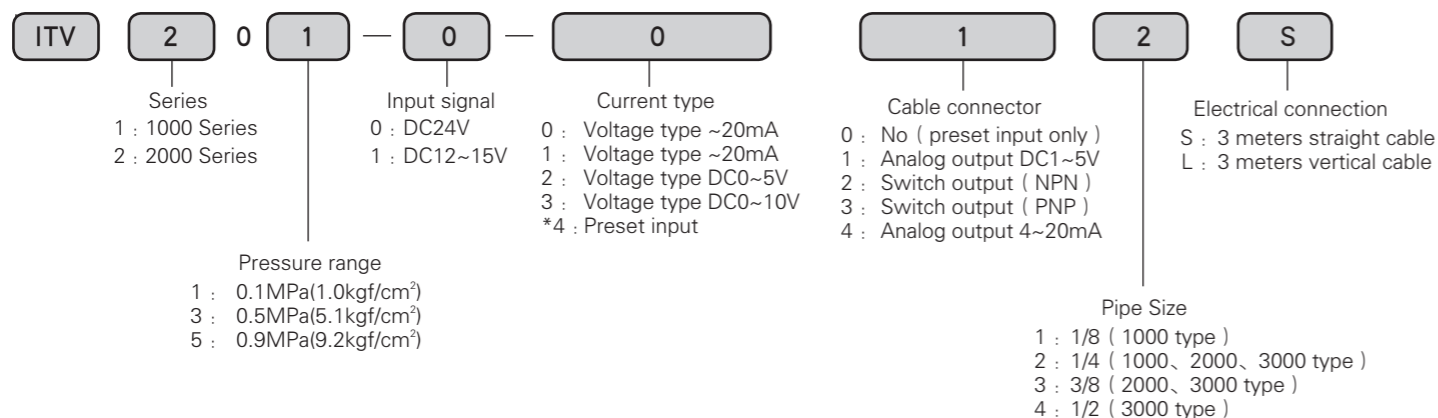

#### Rated pressure

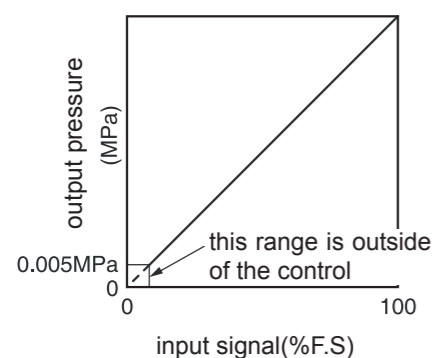

Input/output characteristic chart

Note: don't use lubricator at gas supply side

#### Electrical connection

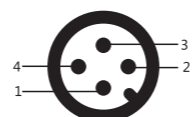

Description	Analog signal input type	4 Analog signal input type
PIN1	+24VDC	+24VDC
PIN2	The positive input signal	Switching input1
PIN3	GDN	GDN
PIN4	The anode monitoring signal	Switching input2

In order to good electromagnetic compatibility, proportional valve shell should be connected to "protect"

#### Electrical connection

Proportional valve 4 wire cable connection according to the table below

Description	Analog signal input type	4 Analog signal input type
Red or brown	+24VDC	+24VDC
White	The positive input signal	Switching input1
Blue	GDN	GDN
Black	The anode monitoring signal	Switching input2

### ITV Series Electro-Pneumatic Regulator

#### Technical Parameter

Model	ITV101 ITV201	ITV103 ITV203	ITV105 ITV205
Min. supply pressure	set pressure+0.1MPa		
Max. supply pressure	0.2MPa	1.0MPa	
Set pressure range	0.005~0.1MPa	0.005~0.5MPa	0.005~0.9MPa
Power supply	voltage	DC24V ± 10%, DC12~15V	
	current	DC24V : 0.12A or less	
	consumption	DC12~15V : 0.18A or less	
input signal	current type	4~20mA、0~20mA	
	voltage type	DC0~5V, DC0~10V	
	preset input	16点 ( A total of negative )	
input impedance	current type	250Ω or less	
	voltage type	approx 6.5 kΩ	
output signal monitor out	Analog output	DC1~5V ( output impedance: Approx 1kΩ ) 4~20mADC ( 汇式 ) ( output impedance : 250kΩ or less )	
	switch output	NPN open collector output: Max 30V、80mA PNP open collector output: Max 80mA	
linearity	± 1% F.S. or less		
Hysteresis	0.5% F.S. or less		
Repeatability	± 0.5% F.S. or less		
Sensitivity	± 0.2% F.S. or less		
temperature characteristics	± 0.12% F.S. or less / °C		
output pressure Precision	± 2% F.S. or less ± 1		
indicate Min. unit	MPa: 0.001、kgf/cm <sup>2</sup> : 0.01、bar : 0.01、PSI: 0.1 kPa : 1		
Operating temperature range	0~50°C ( No condensation )		
Enclosure	Equivalent to IP65		
Weight	ITV10 □□	250g	
	ITV20 □□	350g	
	ITV30 □□	645g	

- 1) 2-wire type 4 to 20 mA DC is not available. Power supply voltage (24VDC or 12 to 15 VDC) is required.
- 2) Select either analog output or switch output. Further when switch output is selected, select either NPN output or PNP output
- 3) The minimum unit for 0.9Mpa type is 1 psi.
- 4) The above characteristics are confined to the static state. When air is consumed on the output side, the pressure may fluctuate.

### ITV Series Electro-Pneumatic Regulator

#### Figure Dimension

#### Flat bracket ITV10□□/ITV20□□

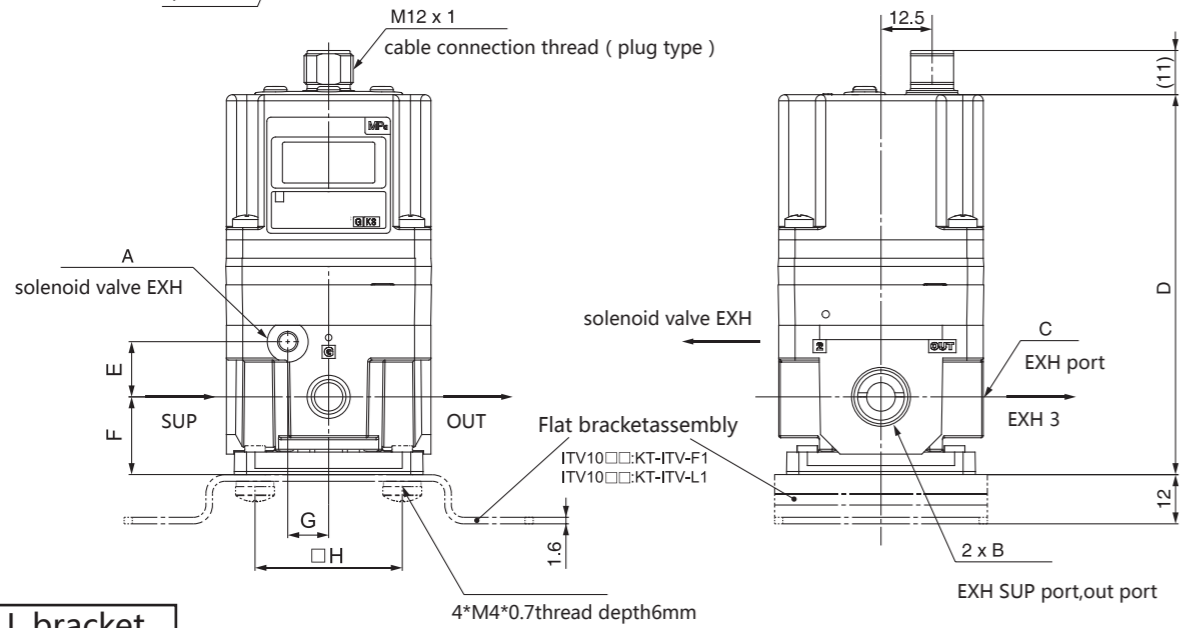
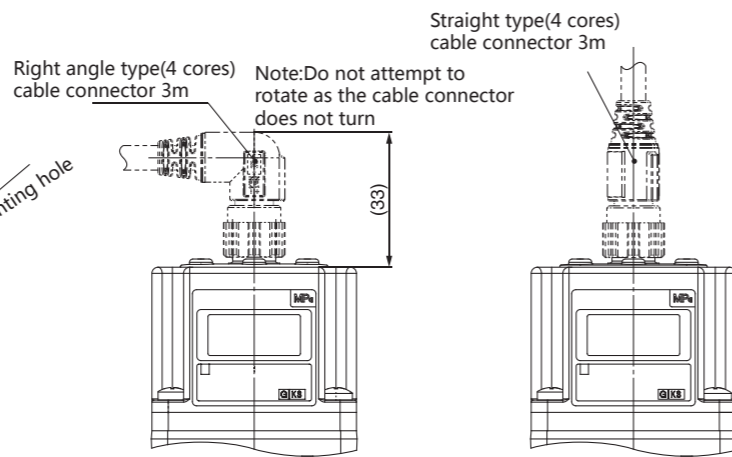
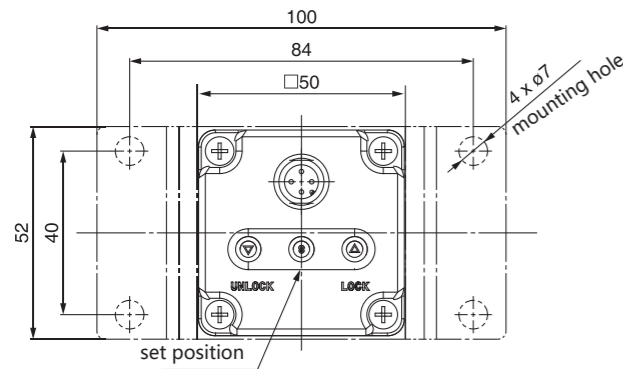

#### L bracket

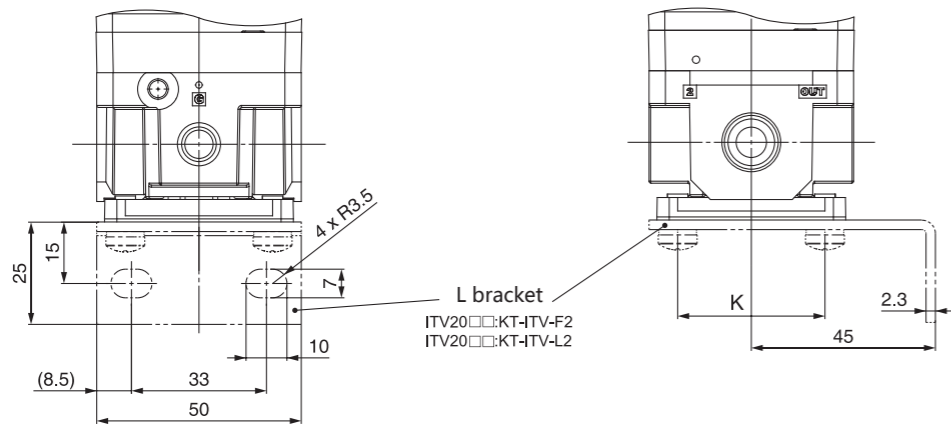

Type	A	B	C	D	E	F	G	H	J	K
ITV10□□-□□	M3×0.5	Rc1/8, 1/4	Rc1/8	71	8.5	11	13.5	40	M4×0.7	22
ITV20□□-□□	M5×0.8	Rc1/4, 3/8	Rc1/4	93	13.5	19	10	36	M5×0.8	36

### TAV soft start valve series



● TAV2000-02

- Character: Slow start solenoid valve can be used in the system of security protection. The initial it allows only a small amount of air through the (flow rate can be adjusted).Half when the outlet pressure to inlet pressure, the valve is fully open, the maximum flow.

Ordering Code	TAV	2000	02	AC220V
	Series	Type	Pipe Size	Standard voltage
		2000	02 : G1/4	AC110V
		3000	03 : G3/8	AC220V
		4000	04 : G1/2	DC24V
				DC12V

#### Technical Parameter

Specification	TAV2000-02	TAV3000-03	TAV4000-04
Applicable Medium	Air		
Applicable Pressure Range	0.2 ~ 1MPa		
Medium Temperature	0 ~ 60°C		
Standard voltage	AC110V	AC220V	DC24V DC12V

#### Figure Dimension

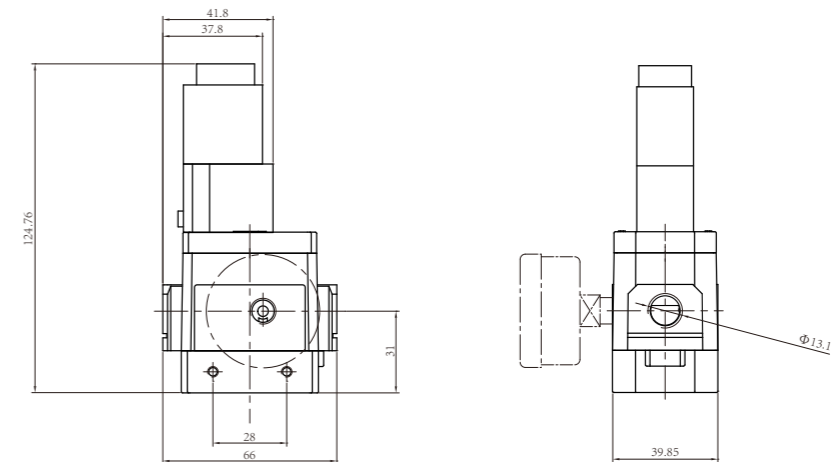

● TAV2000-02

### THS series pressure relief valve



● THS4000-04

● Character Use this product on both sides of the residual pressure can be ruled out.

● Ordering Code

THS	2000	01
Series	Type	Pipe Size
	2000	02 : G1/4
	3000	03 : G3/8
	4000	04 : G1/2
	5000	10 : G1

■ Graphics Sign

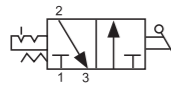

### ■ Technical Parameter

Specification	THS2000	THS3000	THS4000	THS5000
Applicable Medium	Air			
Applicable Pressure Range	0.1 ~ 1MPa			
Medium Temperature	-5 ~ 60°C			
The angle of handwheel	90°			
Appearance of the color	Handwheel: red, body: silver gray			

### ■ Figure Dimension

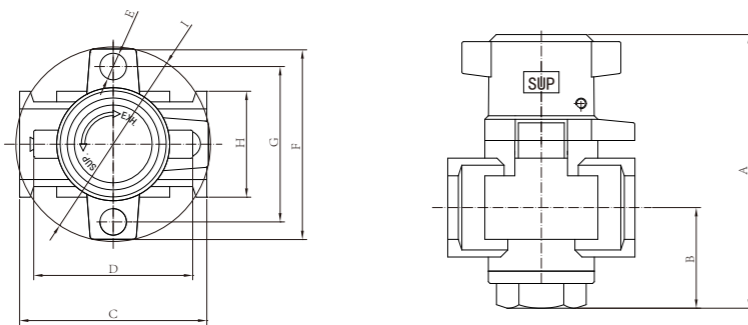

Type	A	B	C	D	E	F	G	H	I
THS2000	62	20	40	40	6	40	32	28	42
THS3000	78	29	53	45	7	54	44	30	54
THS4000	84	31	70	45	7	54	44	36	54
THS5000	137	65	90	68	8.5	90	77	54	90

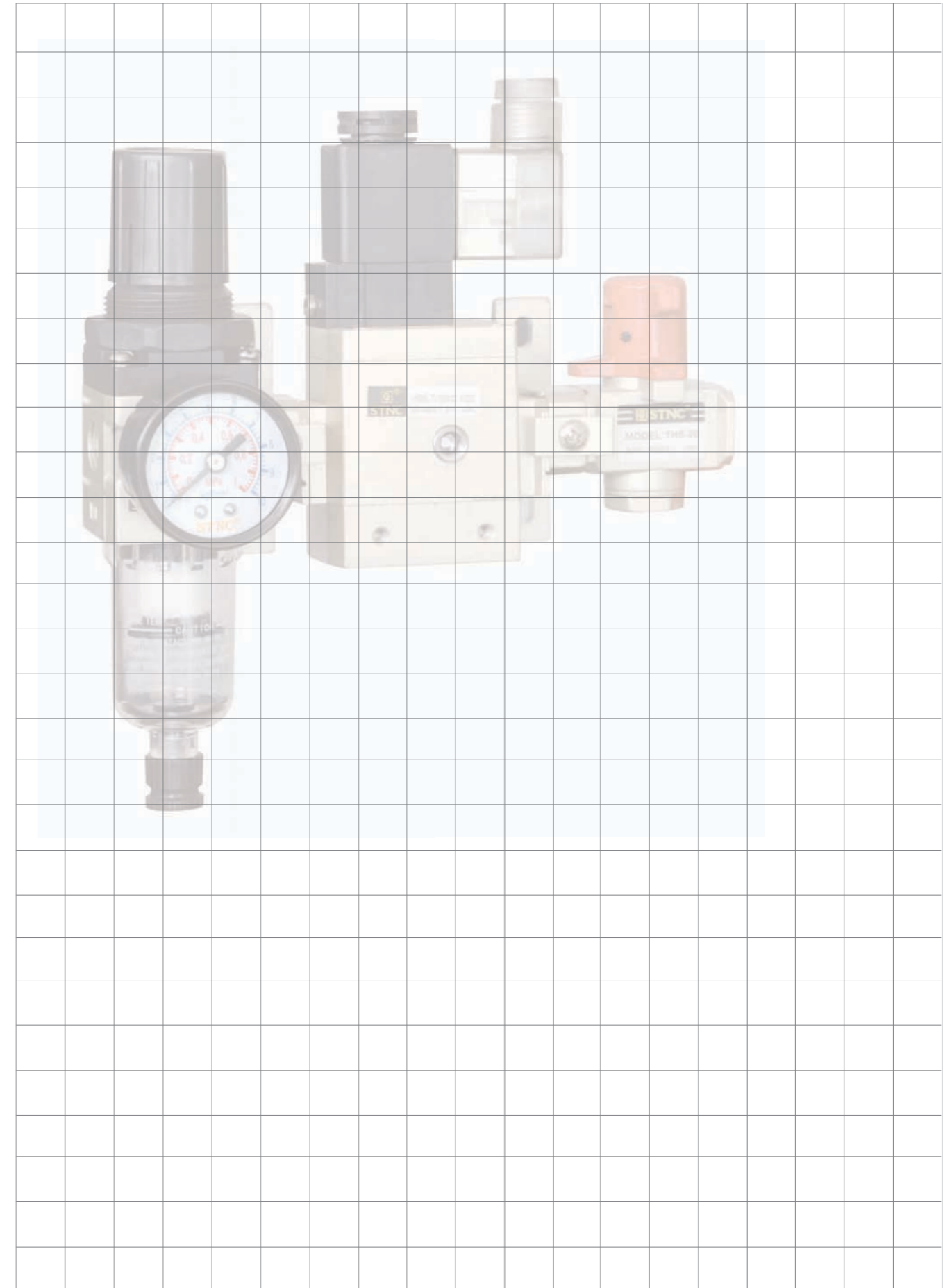

### TMR Regulator



● TMR2000-02

● Character

It adopts balanced inlet with relief device. It has the advantages of stable pressure, high precision, quick reaction and firm lockup. It can be freely combined with other air-source treatment products.

● Ordering Code

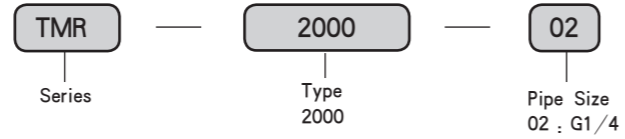

■ Graphics Sign

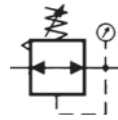

■ Technical Parameter

Specification	TMR2000-02
Applicable Medium	Air
Rating Flow(L/min)	500
Medium Temperature	0.05 ~ 0.7MPa
Applicable Pressure Range	0 ~ 60°C
Type of Valve	Relief Type
Gauge Port Size	G1/8

■ Figure Dimension

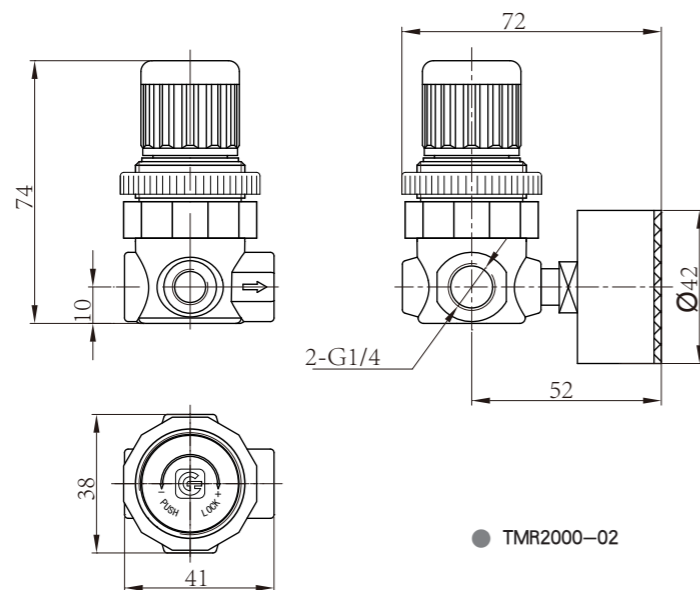

### TOR Regulator

Regulator special for oxygen bar



● TOR2000

● TOR2000-A

● Air Regulator

It adopts balanced inlet with relief device. It has the advantages of stable pressure, high precision, quick reaction and firm lockup. It can be freely combined with other air-source treatment products.

● Ordering Code

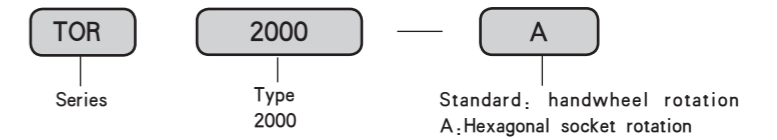

■ Graphics Sign

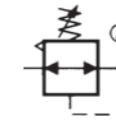

■ Technical Parameter

Specification	TOR2000	TOR2000-A
Applicable Medium	Air	
Rating Flow(L/min)	500	
Applicable Pressure Range	0.02 ~ 0.1MPa	
Medium Temperature	0 ~ 60°C	
Type of Valve	Without overflow	
Gauge Port Size	G1/4	

■ Figure Dimension

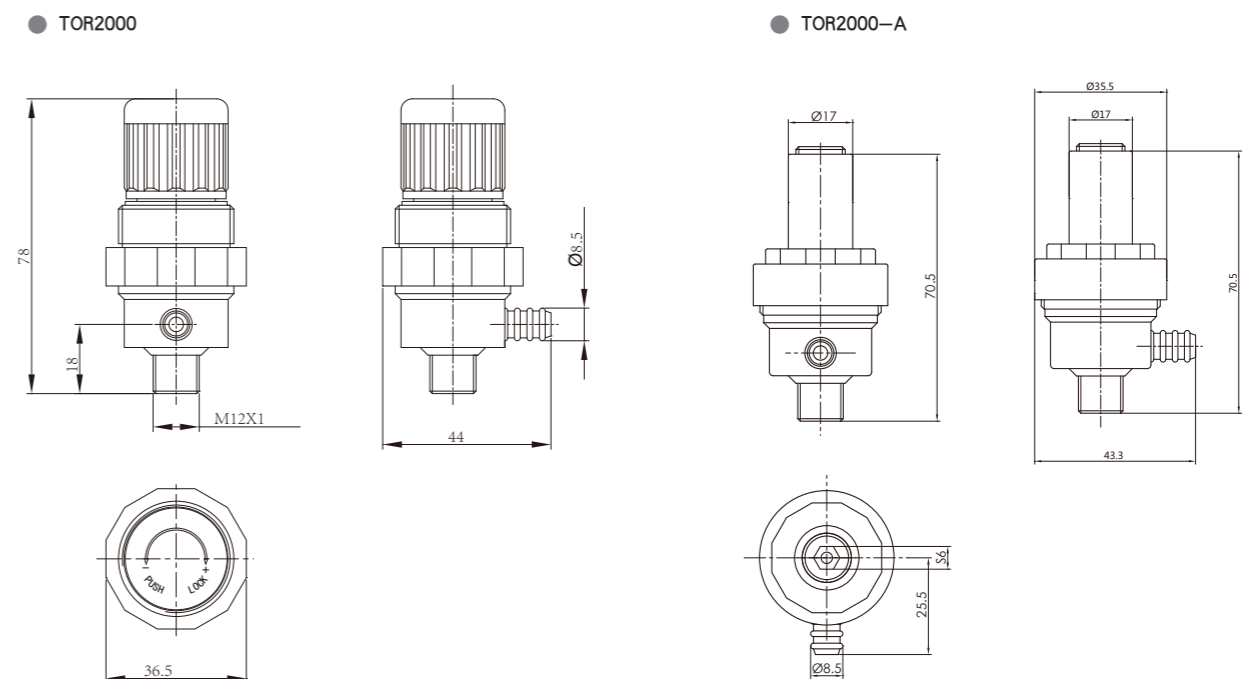

### AFF Series Main Line Filter

#### Graphics Sign



Pipe size G1/8, G1/4, G3/8, G1/2, G1

#### Character

Remove compressed air's oil, water, solids and other pollutants, to improve the function of the downstream dryer, extending the service life of precision filter, to prevent components failure.

#### Ordering Code



Subject size	Thread types	Pipe size	Accessories
2B 1/8 Benchmark	No mark : Rc	01 1/8 <sup>B</sup>	No mark : No
4B 1/4 Benchmark	F : G	02 1/4 <sup>B</sup>	B : Bracket
8B 3/8 Benchmark	N : NPT	03 3/8 <sup>B</sup>	C : N.C. Automatic drainage
11B 1/2 Benchmark		04 1/2 <sup>B</sup>	D : N.O. Automatic drainage
22B 3/4 Benchmark		06 3/4 <sup>B</sup>	
37B 1 Benchmark		10 1 <sup>B</sup>	
75B 1 1/2 Benchmark		14 1 1/2 <sup>B</sup>	
		20 2 <sup>B</sup>	

Standard specifications  
 No mark : No  
 J : Drainage catheter 1/4B internal thread  
 R : IN, OUT The opposite direction  
 T : Filter obstruction detector

Filter element life	Compressed air
Filtration	0.15~1.0MPa
Temperature range	* 5~60°C
Working pressure range	3 ∞ m(wipe off 95%)
Working medium	2 years or the pressure drop of 0.1MPa

#### Technical Parameter

type	AFF2B	AFF4B	AFF8B	AFF11B	AFF22B	AFF37B	AFF75B
Rated flow /min(ANR)	300	750	1500	2200	3500	6000	12000
Pipe size	1/8 • 1/4 • 3/8	1/4 • 3/8 • 1/2	3/8 • 1/2 • 3/4	1/2 • 3/4 • 1	3/4 • 1	1 • 1 1/2	1 1/2 • 2
Bracket assembly	BM51	BM52	BM53	BM54	BM55	BM56	BM57
Filter components	AFF-EL2B	AFF-EL4B	AFF-EL8B	AFF-EL11B	AFF-EL22B	AFF-EL37B	AFF-EL75B

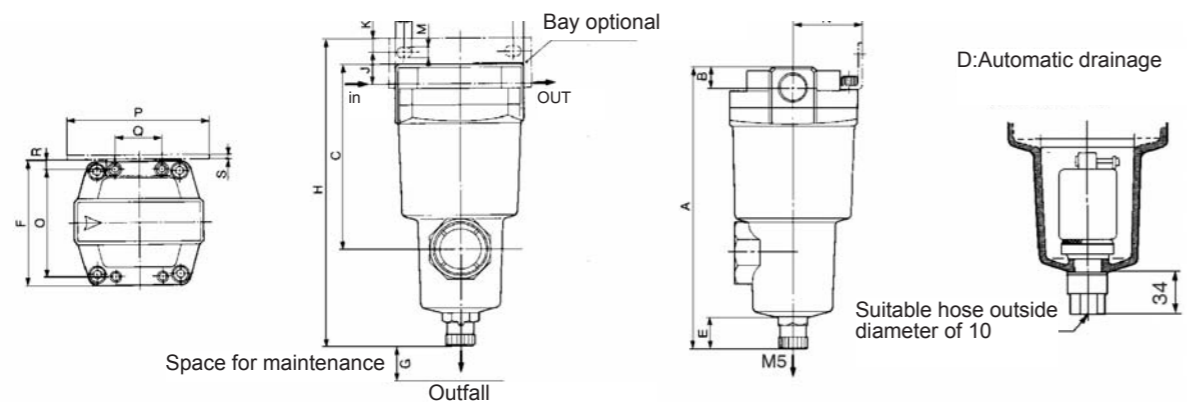

type	Pipe size	Installation size																		
		A	B	C	D	E	F	G	H	I	J	K	L	M	N	O	P	Q	R	S
AFF2B	1/8 • 1/4 • 3/8	159	13	100	63	20	63	10	166	56	15	5	9	5.5	35	54	70	26	4.5	1.6
AFF4B	1/4 • 3/8	172	13	113	76	20	76	10	187	66	20	8	12	6	40	66	84	28	5	2.0
AFF8B	3/8 • 1/2	204	16	145	90	20	90	10	218	80	22	8	14	7	50	80	100	34	5	2.3
AFF11B	1/2 • 3/4	225	19	166	106	20	106	10	241	90	25	10	14	9	55	88	110	50	9	3.2
AFF22B	3/4 • 1	259	22	200	122	20	122	10	277	100	30	10	16	9	65	102	130	60	10	4.5
AFF37B	1 • 1 1/2	311	32	253	160	20	160	10	334	150	40	15	20	11	85	136	180	76	12	4.5
AFF75B	1 1/2 • 2	460.5	42	348	220	57.5	220	10	463.5	180	30	15	24	13	120	184	220	110	18	6.0

### AM series oil mist separator

#### Graphics Sign

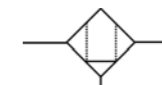

Pipe size G1/8, G1/4, G3/8, G1/2, G1

#### Character

Remove compressed air's oil, water, solids and other pollutants, to improve the function of the downstream dryer, extending the service life of precision filter, to prevent components failure.

#### Ordering Code



Subject size	Thread types	Pipe size	Accessories
150 : 1/8Benchmark	No mark : Rc	01 1/8 <sup>B</sup>	No mark : No
250 : 1/4Benchmark	F : G	02 1/4 <sup>B</sup>	B : Bracket
350 : 3/8Benchmark	N : NPT	03 3/8 <sup>B</sup>	C : N.C. Automatic drainage
450 : 1/2Benchmark		04 1/2 <sup>B</sup>	D : N.O. Automatic drainage
550 : 3/4Benchmark		06 3/4 <sup>B</sup>	
650 : 1 Benchmark		10 1 <sup>B</sup>	
850 : 1 1/2Benchmark		14 1 1/2 <sup>B</sup>	
		20 2 <sup>B</sup>	

Standard specifications  
 No mark : No  
 J : Drainage catheter 1/4B internal thread  
 R : IN, OUT The opposite direction  
 T : Filter obstruction detector

Working medium	Compressed air
The highest use of pressure	1.0MPa
Note1) The lowest use of pressure	0.05MPa
Temperature range	5~60°C
Transition precision	3 ∞ m(wipe off 95%)
Secondary side of the oil mist concentration	Note2) The most 1.0mg/m3(ANR) (=0.8ppm)
Filter element life	2 years or the pressure drop of 0.1MPa

#### Figure Dimension

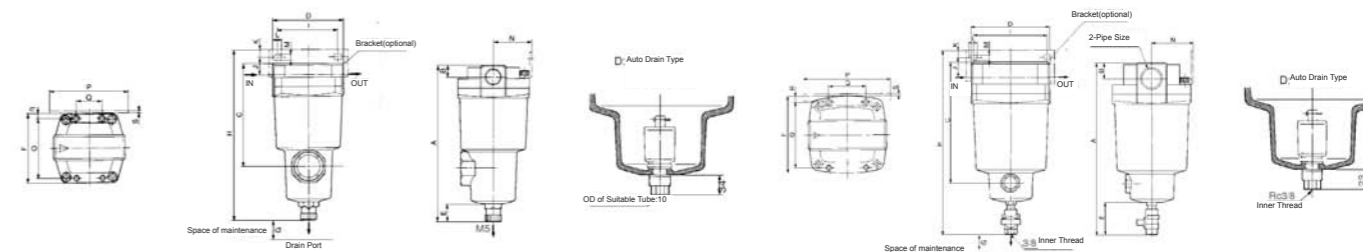

Type	Specification		Accessories	Spare parts (optional)
	Note1) Rated flow /min(ANR)	Port size		
AM150	300	1/8 • 1/4 • 3/8	BM51	AM-EL150
AM250	750	1/4 • 3/8	BM52	AM-EL250
AM350	1500	3/8 • 1/2	BM53	AM-EL350
AM450	2200	1/2 • 3/4	BM54	AM-EL450
AM550	3500	3/4 • 1	BM55	AM-EL550
AM650	6000	1 • 1 1/2	BM56	AM-EL650
AM850	12000	1 1/2 • 2	BM57	AM-EL850

Note1) When the pressure is 0.7MPa. \* hex head screw, spring washer.

#### The combination of accessories and standard specifications

○ Can be combined ■ Can not combinations ○ Has nothing to do with them

Accessories • Standard specifications		Accessories		Standard specifications			suitable components								
		C	D	J	R	T	AM150	AM250	AM350	AM450	AM550	AM650	AM850		
Accessories	N.C automatic drain	C	■	■	○	○	○	○	○	○	○	○	○	○	○
	N.O automatic drain	D	■	■	○	○	○	○	○	○	○	○	○	○	○
Standard specifications	N.O automatic drain 1/4B	J	■	■	○	○	○	○	○	○	○	○	○	○	○
	IN, OUT opposite direction	R	○	○	○	■	○	○	○	○	○	○	○	○	○
	Filter element clogging indicator	T	○	○	○	○	■	○	○	○	○	○	○	○	○

### AMD series micro mist separator



Graphics Sign Pipe size G1/8, G1/4, G3/8, G1/2, G1

Character  
Remove compressed air's oil, water, solids and other pollutants, to improve the function of the downstream dryer, extending the service life of precision filter, to prevent components failure.

Ordering Code  
**AMD** **250** **03** **B** **J**

Working medium	Compressed air
The highest use of pressure	1.0MPa
Note1)The lowest use of pressure	0.05MPa
Temperature range	5~60°C
Transition precision	3 ∞ m(wipe off 95%)
Secondary side of the oil mist concentration	Note2)The most 1.0mg/m3(ANR)(=0.8ppm)
Filter element life	2 years or the pressure drop of 0.1MPa

Subject size	Thread types	Pipe size	Accessories
150 : 1/8Benchmark	No mark : Rc	01 1/8 <sup>B</sup>	No mark : No
250 : 1/4Benchmark	F : G	02 1/4 <sup>B</sup>	B : Bracket
350 : 3/8Benchmark	N : NPT	03 3/8 <sup>B</sup>	C : N.C. Automatic drainage
450 : 1/2Benchmark		04 1/2 <sup>B</sup>	D : N.O. Automatic drainage
550 : 3/4Benchmark		06 3/4 <sup>B</sup>	
650 : 1 Benchmark		10 1 <sup>B</sup>	
850 : 1 1/2Benchmark		14 1 1/2 <sup>B</sup>	
		20 2 <sup>B</sup>	

Standard specifications  
 No mark : No  
 J : Drainage catheter 1/4B internal thread  
 R : IN, OUT The opposite direction  
 T : Filter obstruction detector

Note 1) using the automatic drainage, working pressure should be above 0.15MPa.  
 Note 2) The compressor's discharging oil density is 30mg/m<sup>3</sup> (ANR).

### Figure Dimension

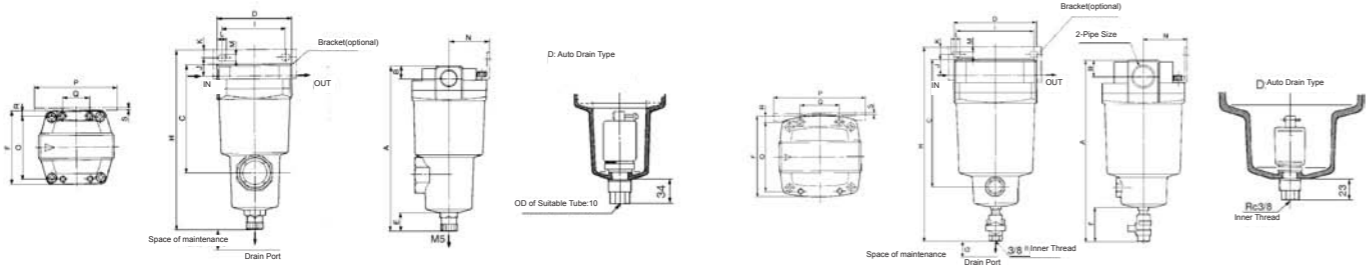

Type	Note1) Rated flow /min(ANR)	Port size	Bracket assembly	Filter components
AMD150	200	1/8 · 1/4 · 3/8	BMD51	AMD-EL150
AMD250	500	1/4 · 3/8 · 1/2	BMD52	AMD-EL250
AMD350	1000	3/8 · 1/2 · 3/4	BMD53	AMD-EL350
AMD450	2000	1/2 · 3/4 · 1	BMD54	AMD-EL450
AMD550	3500	3/4 · 1	BMD55	AMD-EL550
AMD650	6000	1 · 1 1/2	BMD56	AMD-EL650
AMD850	12000	1 1/2 · 2	BMD57	AMD-EL850

Note1) When the pressure is 0.7MPa. \* hex head screw, spring washer.

### The combinati on of accessories and standard specifications

Accessories · Standard specifications		Accessories		Standard specifications							suitable components					
		C	D	J	R	T	AMD150	AMD250	AMD350	AMD450	AMD550	AMD650	AMD850			
Accessories	N.C automatic drain	C	■	■	■	○	○	○	○	○	○	○	○	■	■	
	N.O automatic drain	D	■	■	■	○	○	○	○	○	○	○	○	○	○	
Standard specifications	N.O automatic drain1/4B	J	■	■	■	○	○	○	○	○	○	○	○	○	■	
	IN, OUT opposite direction	R	○	○	○	■	○	○	○	○	○	○	○	○	○	
	Filter element clogging indicator	T	○	○	○	○	■	○	○	○	○	○	○	○	○	

### AMH with a pre-filter micro-mist separator



Graphics Sign Pipe size G1/8, G1/4, G3/8, G1/2, G1

Character  
Remove compressed air's oil, water, solids and other pollutants, to improve the function of the downstream dryer, extending the service life of precision filter, to prevent components failure.

Ordering Code  
**AMH** **250** **03** **B** **J**

Working medium	Compressed air
The highest use of pressure	1.0MPa
Note1)The lowest use of pressure	0.05MPa
Temperature range	5~60°C
Transition precision	3 ∞ m(wipe off 95%)
Secondary side of the oil mist concentration	Note2)The most 1.0mg/m3(ANR)(=0.8ppm)
Filter element life	2 years or the pressure drop of 0.1MPa

Subject size	Thread types	Pipe size	Accessories
150 : 1/8Benchmark	No mark : Rc	01 1/8 <sup>B</sup>	No mark : No
250 : 1/4Benchmark	F : G	02 1/4 <sup>B</sup>	B : Bracket
350 : 3/8Benchmark	N : NPT	03 3/8 <sup>B</sup>	C : N.C. Automatic drainage
450 : 1/2Benchmark		04 1/2 <sup>B</sup>	D : N.O. Automatic drainage
550 : 3/4Benchmark		06 3/4 <sup>B</sup>	
650 : 1 Benchmark		10 1 <sup>B</sup>	
850 : 1 1/2Benchmark		14 1 1/2 <sup>B</sup>	
		20 2 <sup>B</sup>	

Standard specifications  
 No mark : No  
 J : Drainage catheter 1/4B internal thread  
 R : IN, OUT The opposite direction  
 T : Filter obstruction detector

Note 1) using the automatic drainage, working pressure should be above 0.15MPa.  
 Note 2) The compressor's discharging oil density is 30mg/m<sup>3</sup> (ANR).

### Figure Dimension

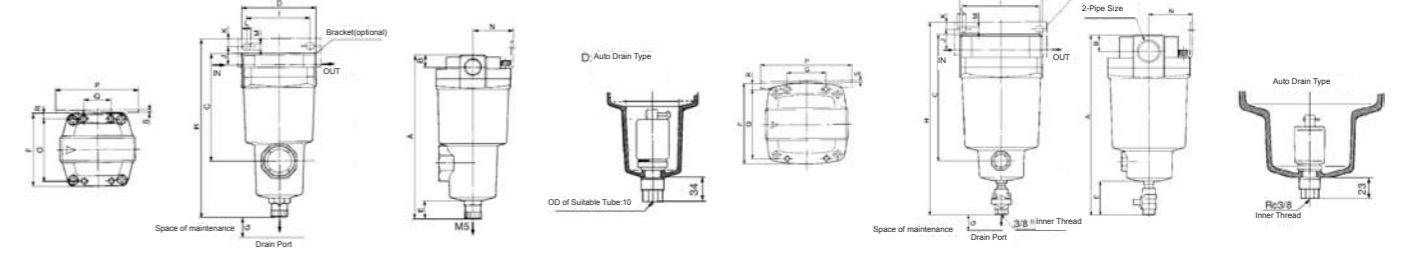

Type	Specification		Accessories	Spare parts (optional)
	Note1) Rated flow /min(ANR)	Port size		
AMH150	200	1/8 · 1/4 · 3/8	BM51	AMH-EL150
AMH250	500	1/4 · 3/8 · 1/2	BM52	AMH-EL250
AMH350	1000	3/8 · 1/2 · 3/4	BM53	AMH-EL350
AMH450	2000	1/2 · 3/4 · 1	BM54	AMH-EL450
AMH550	3500	3/4 · 1	BM55	AMH-EL550
AMH650	6000	1 · 1 1/2	BM56	AMH-EL650
AMH850	12000	1 1/2 · 2	BM57	AMH-EL850

Note 1) using the automatic drainage, working pressure should be above 0.15MPa.  
 Note 2) The compressor's discharging oil density is 30mg/m<sup>3</sup> (ANR).

### The combinati on of accessories and standard specifications

Accessories · Standard specifications		Accessories		Standard specifications							suitable components					
		C	D	J	R	T	AMD150	AMD250	AMD350	AMD450	AMD550	AMD650	AMD850			
Accessories	N.C automatic drain	C	■	■	■	○	○	○	○	○	○	○	○	■	■	
	N.O automatic drain	D	■	■	■	○	○	○	○	○	○	○	○	○	○	
Standard specifications	N.O automatic drain1/4B	J	■	■	■	○	○	○	○	○	○	○	○	○	■	
	IN, OUT opposite direction	R	○	○	○	■	○	○	○	○	○	○	○	○	○	
	Filter element clogging indicator	T	○	○	○	○	■	○	○	○	○	○	○	○	○	

### AMG droplet separator



Pipe size G1/8, G1/4, G3/8, G1/2, G1

#### Character

Remove compressed air's oil, water, solids and other pollutants, to improve the function of the downstream dryer, extending the service life of precision filter, to prevent components failure.

#### Ordering Code

<b>AMG</b>	<b>250</b>	<b>03</b>	<b>B</b>	<b>J</b>
Subject size	Thread types	Pipe size	Accessories	Standard specifications
150 : 1/8Benchmark	No mark : Rc	01 1/8 <sup>B</sup>	No mark : No	No mark : No
250 : 1/4Benchmark	F : G	02 1/4 <sup>B</sup>	B : Bracket	J : Drainage catheter 1/4B internal thread
350 : 3/8Benchmark	N : NPT	03 3/8 <sup>B</sup>	C : N.C. Automatic drainage	R : IN, OUT The opposite direction
450 : 1/2Benchmark		04 1/2 <sup>B</sup>	D : N.O. Automatic drainage	T : Filter obstruction detector
550 : 3/4Benchmark		06 3/4 <sup>B</sup>		
650 : 1 Benchmark		10 1 <sup>B</sup>		
850 : 1 1/2Benchmark		14 1 1/2 <sup>B</sup>		
		20 2 <sup>B</sup>		

Working medium	Compressed air
Working pressure range	0.15~1.0MPa
Temperature range	5~60°C
Filtration	99%
Filter element life	2 years or the pressure drop of 0.1MPa

Note 1) using the automatic drainage, working pressure should be above 0.15MPa.  
 Note 2) The compressor's discharging oil density is 30mg/m<sup>3</sup> (ANR).

#### Figure Dimension

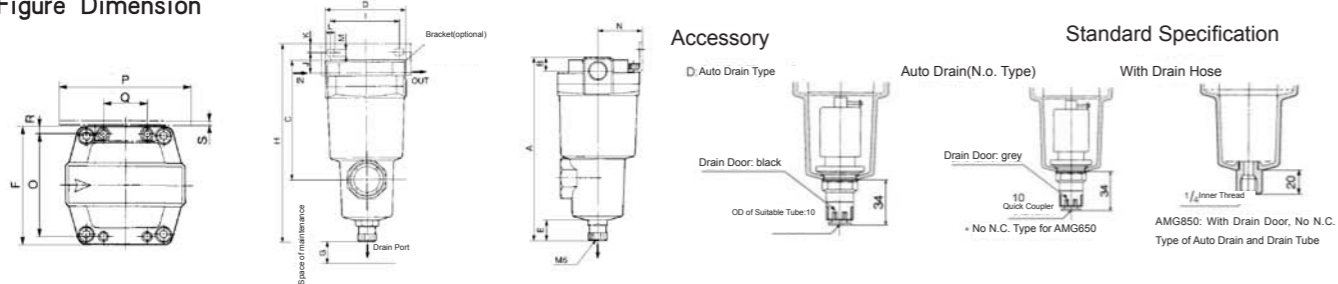

Type	Port size	A	B	C	D	E	F	G	the related size of bracket											
									H	I	J	K	L	M	N	O	P	Q	R	S
AMG150	1/8 • 1/4 • 3/8	159	13	100	63	20	63	10	166	56	15	5	9	5.5	35	54	70	26	4.5	1.6
AMG250	1/4 • 3/8	172	13	113	76	20	76	10	187	66	20	8	12	6	40	66	84	28	5	2.0
	1/2	178	16	119	76	20	76	10	187	66	17	8	12	6	40	66	84	28	5	2.0
AMG350	3/8 • 1/2	204	16	145	90	20	90	10	218	80	22	8	14	7	50	80	100	34	5	2.3
	3/4	210	19	151	90	20	90	10	218	80	19	8	14	7	50	80	100	34	5	2.3
AMG450	1/2 • 3/4	225	19	166	106	20	106	10	241	90	25	10	14	9	55	88	110	50	9	3.2
	1	232	22	173	106	20	106	10	241	90	21	10	14	9	55	88	110	50	9	3.2
AMG550	3/4 • 1	359	22	200	122	20	122	10	277	100	30	10	16	9	65	102	130	60	10	4.5
AMG650	1 • 1 1/2	311	32	253	160	20	160	10	334	150	40	15	20	11	85	136	180	76	12	4.5
AMG850	1 1/2 • 2	460.5	42	348	220	57.5	220	10	463.5	180	30	15	24	13	120	184	220	110	18	6.0

#### The combinati on of accessories and standard specifications

Type	Note1) Rated flow /min(ANR)	Port size	Bracket assembly
AMG150	300	1/8 • 1/4 • 3/8	BM51
AMG250	750	1/4 • 3/8 • 1/2	BM52
AMG350	1500	3/8 • 1/2 • 3/4	BM53
AMG450	2200	1/2 • 3/4 • 1	BM54
AMG550	3500	3/4 • 1	BM55
AMG650	6000	1 • 1 1/2	BM56
AMG850	12000	1 1/2 • 2	BM57

### AME Series micro mist separator



Pipe size G1/8, G1/4, G3/8, G1/2, G1

#### Character

Remove compressed air's oil, water, solids and other pollutants, to improve the function of the downstream dryer, extending the service life of precision filter, to prevent components failure.

<b>AME</b>	<b>250</b>	<b>03</b>	<b>B</b>	<b>R</b>
Subject size	Thread types	Pipe size	Accessories	Standard specifications
150 : 1/8Benchmark	No mark : Rc	01 1/8 <sup>B</sup>	No mark : No	No mark : No
250 : 1/4Benchmark	F : G	02 1/4 <sup>B</sup>	B : Bracket	R : IN, OUT The opposite direction
350 : 3/8Benchmark	N : NPT	03 3/8 <sup>B</sup>		
450 : 1/2Benchmark		04 1/2 <sup>B</sup>		
550 : 3/4Benchmark		06 3/4 <sup>B</sup>		
650 : 1 Benchmark		10 1 <sup>B</sup>		
		14 1 1/2 <sup>B</sup>		
		20 2 <sup>B</sup>		

#### Main parts

Type	Name	Material	Remarks
1	Main body	* Die-casting	Pickling process
2	Shell	Aluminum	Surface coated with epoxy resin
3	Observation hole	Glass	-
4	filter element components	NBR Glass fiber	-

#### Figure Dimension

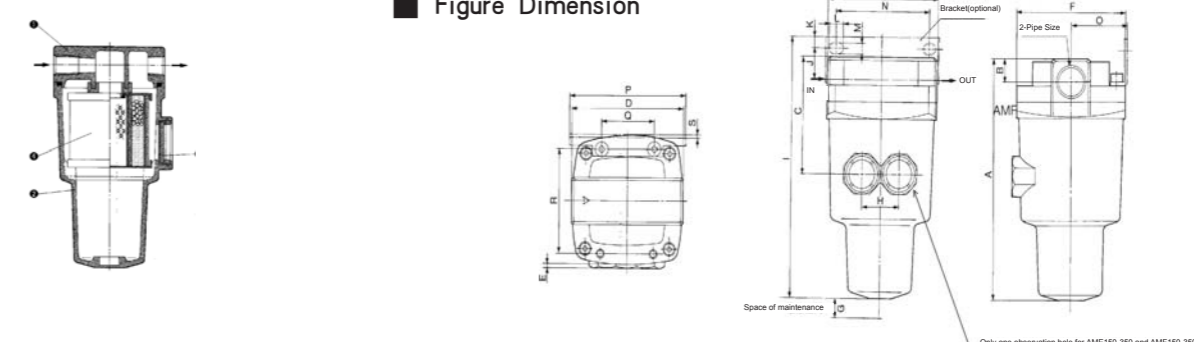

Type	Port size	A	B	C	D	E	F	G	the related size of bracket										
									H	I	J	K	L	M	N	O	P	Q	R
AME150	1/8 • 1/4 • 3/8	139	13	55	63	20	63	10	56	15	5	9	5.5	35	54	70	26	4.5	1.6
AME250	1/4 • 3/8	132	13	66	76	20	76	10	66	20	8	12	6	40	66	84	28	5	2.0
	1/2	138	16	72	76	20	76	10	66	17	8	12	6	40	66	84	28	5	2.0
AME350	3/8 • 1/2	184	16	92	90	20	90	10	80	22	8	14	7	50	80	100	34	5	2.3
	3/4	190	19	98	90	20	90	10	80	19	8	14	7	50	80	100	34	5	2.3
AME450	1/2 • 3/4	205	19	100	106	20	106	10	90	25	10	14	9	55	88	110	50	9	3.2
	1	212	22	107	106	20	106	10	90	21	10	14	9	55	88	110	50	9	3.2
AME550	3/4 • 1	239	22	128	122	20	122	10	100	30	10	16	9	65	102	130	60	10	4.5
AME650	1 • 1 1/2	291	32	167	160	20	160	10	150	40	15	20	11	85	136	180	76	12	4.5
AME850	1 1/2 • 2	403	42	235	220	57.5	220	10	180	30	15	24	13	120	184	220	110	18	6.0

#### The combinati on of accessories and standard specifications

Type	Specification		Accessories	Spare parts (optional)
	Note1) Rated flow /min(ANR)	Port size	Bracket assembly	Filter components
AME150	200	1/8 • 1/4 • 3/8	BM51	AME-EL150
AME250	500	1/4 • 3/8 • 1/2	BM52	AME-EL250
AME350	1000	3/8 • 1/2 • 3/4	BM53	AME-EL350
AME450	2000	1/2 • 3/4 • 1	BM54	AME-EL450
AME550	3000	3/4 • 1	BM55	AME-EL550
AME650	6000	1 • 1 1/2	BM56	AME-EL650
AME850	12000	1 1/2 • 2	BM57	AME-EL850



### AMF series deodorizing filter

Pipe size G1/8, G1/4, G3/8, G1/2, G1



#### Graphics Sign

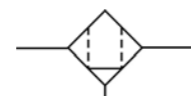

#### Character

Remove compressed air's oil, water, solids and other pollutants, to improve the function of the downstream dryer, extending the service life of precision filter, to prevent components failure.

#### Ordering Code



Subject size	Thread types	Pipe size	Accessories	Standard specifications
150 : 1/8Benchmark	No mark : Rc	01 1/8"	No mark : No	No mark : No
250 : 1/4Benchmark	F : G	02 1/4"	B : Bracket	J : Drainage catheter 1/4B internal thread
350 : 3/8Benchmark	N : NPT	03 3/8"	C : N.C. Automatic drainage	R : IN, OUT The opposite direction
450 : 1/2Benchmark		04 1/2"	D : N.O. Automatic drainage	T : Filter obstruction detector
550 : 3/4Benchmark		06 3/4"		
650 : 1 Benchmark		10 1"		
		14 1 1/2"		
		20 2"		

Working medium	Compressed air
The highest use of pressure	1.0MPa
The lowest use of pressure	0.05MPa
Temperature range	5~60°C
Transition precision	0.01 m(wipe off 95%)
Filtration	less than 3.5 pcs of dust particle per litre air (0.3 m)

#### Figure Dimension

Type	Specification		Accessories Bracket assembly	Spare parts (optional) Filter components
	Note1) Rated flow /min(ANR)	Port size		
AMF150	200	1/8 • 1/4 • 3/8	BM51	AMF150
AMF250	500	1/4 • 3/8 • 1/2	BM52	AMF250
AMF350	1000	3/8 • 1/2 • 3/4	BM53	AMF350
AMF450	2000	1/2 • 3/4 • 1	BM54	AMF450
AMF550	3500	3/4 • 1	BM55	AMF550
AMF650	6000	1 • 1 1/2	BM56	AMF650
AMF850	12000	1 1/2 • 2	BM57	AMF850

Note1) When the pressure is 0.7MPa. \* hex head screw, spring washer.

### TF911-20 air filter

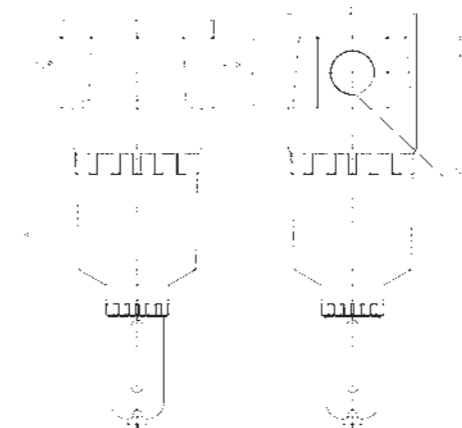

#### Character

Large flow, remove quickly compressed air's oil, water, solids and other pollutants, to improve the function of the downstream dryer, extending the service life of precision filter

#### Ordering Code

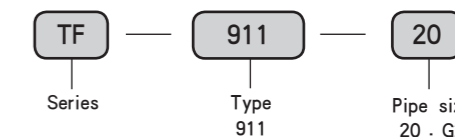

#### Figure Dimension

Type	thread	rated flow	Maximum working pressure	pressure proof	Filtration	Environment and fluid temperature	cup material	cup capacity
TF911-20	G2	20000	1.0MPa	1.5MPa	5 μm	-0.5 ~ 60 °C	Polycarbonate/PC	180CM <sup>3</sup>

### TR925-20 pneumatic regulator



#### Character

Large flow, remove quickly compressed air's oil, water, solids and other pollutants, to improve the function of the downstream dryer, extending the service life of precision filter

#### Ordering Code

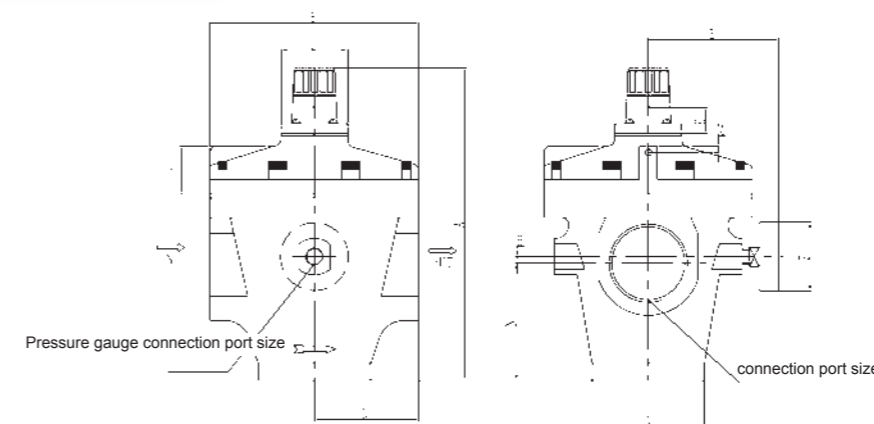
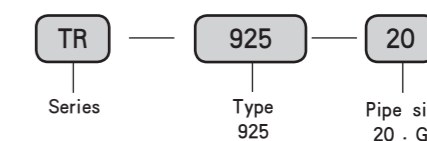

#### Figure Dimension

Type	thread	rated flow	Maximum working pressure	pressure proof	Pressure range	Environment and fluid temperature	Type of Valve
TR925-20	G2	20000	1.0MPa	1.5MPa	0.05 ~ 0.85	-0.5 ~ 60 °C	Pilot overflow type



## High Pressure Air Source Treatment



● TYH-8  
● TYH-15



● TYH-20  
● TYH-25

### Graphics Sign

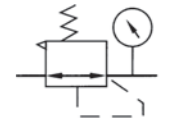

### Ordering Code

**TYH**  
Series  
High pressure  
Regulator

**15**

8 : G1/4  
10 : G3/8  
15 : G1/2  
20 : G3/4  
25 : G1

### Specific Property

These high pressure air source treatment are self-developed products, specially designed to be used on high pressure condition, been adopted widely in high pressure pneumatic equipment such as Blow Bottle Machine.

### Technical Parameter

Specification	TYH-8	TYH-15	TYH-20	TYH-25
Applicable Pressure	0.5 ~ 3.6Mpa			
Medium Temperature	-10 ~ 60°C			
Filtration	-			

### Figure Dimension

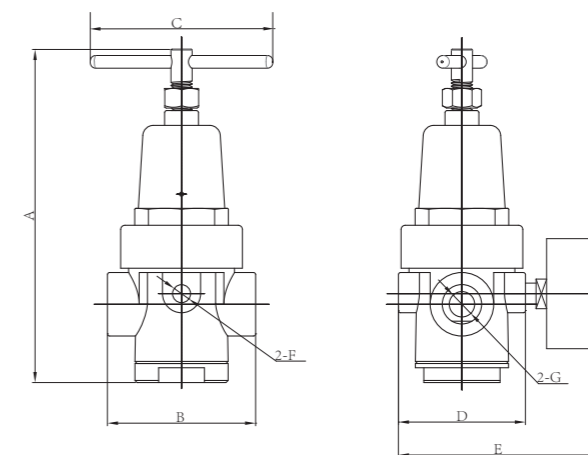

Type	A	B	C	D	E	F	G
TYH-8, 10, 15	160	70	88	60	95	G1/4	G1/4 G3/8 G1/2
TYH-20, 25	240	95	108	82	120	G1/4	G3/4 G1

### TSH high pressure water filter



● TSH-8  
● TSH-15

● TSH-20  
● TSH-25

■ Graphics Sign

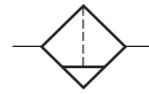

● Ordering Code

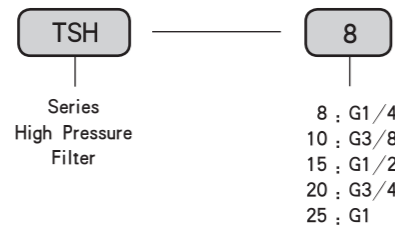

■ Specific Property

These high pressure air source treatment are self-developed products, specially designed to be used on high pressure condition, been adopted widely in high pressure pneumatic equipment such as Blow Bottle Machine.

■ Technical Parameter

Specification	TSH-8	TSH-15	TSH-20	TSH-25
Applicable Pressure	0.1 ~ 3.6Mpa			
Medium Temperature	0 ~ 60°C			
Filtration	25 ~ 75 μm			

■ Figure Dimension

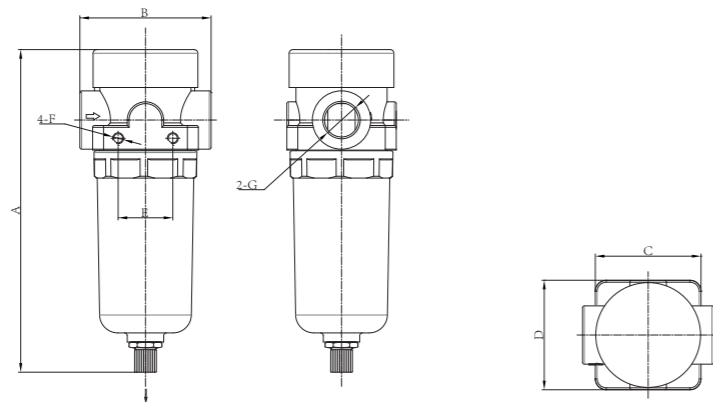

Type	A	B	C	D	E	F	G
TSH-08, 10, 15	180	72	60	58	30	M6	G1/4 G3/8 G1/2
TSH-20, 25	240	110	82	82	36	M6	G3/4 G1

### TWH high pressure filter regulator



● TWH-15

● TWH-08

● Ordering Code

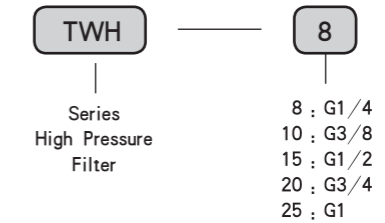

■ Graphics Sign

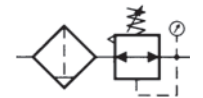

■ Technical Parameter

Specification	TWH-8	TWH-10	TWH-15	TWH-20	TWH-25
Applicable Medium	Air				
Filtration	5 μm ~ 40 μm				
Applicable Pressure Range	0.5 ~ 3.6MPa				
Medium Temperature	0 ~ 60°C				
Type of Valve	Relief Type				
Gauge Port Size	G1/4				

■ Figure Dimension

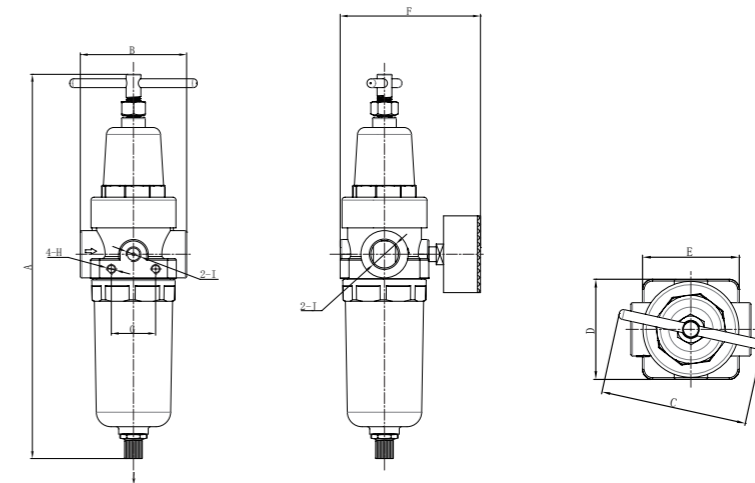

Type	A	B	C	D	E	F	G	H	I	J
TWH-8	280	72	88	60	58	95	30	M6	G1/4	G1/4
TWH-10	280	72	88	60	58	95	30	M6	G1/4	G3/8
TWH-15	280	72	88	60	58	95	30	M6	G1/4	G1/2
TWH-20	360	110	108	82	82	117	36	M6	G1/4	G3/4
TWH-25	360	110	108	82	82	117	36	M6	G1/4	G1

### TRY Series Regulator

#### ● Ordering Code

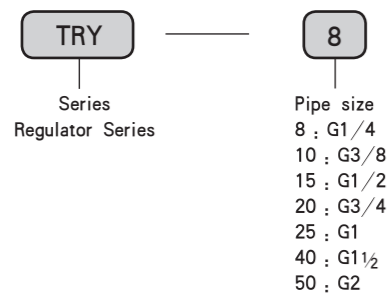

#### ■ Graphics Sign

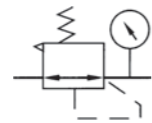

● TRY-10      ● TRY-25

#### ■ Technical Parameter

Specification	TRY-8	TRY-10	TRY-15	TRY-20	TRY-25	TRY-40	TRY-50
Applicable Medium	Air						
Applicable Pressure Range	0.05 ~ 1.6MPa						
Medium Temperature	-10 ~ 60°C						
Type of Valve	Relief Type						
Gauge Port Size	G1/4						

#### ■ Figure Dimension

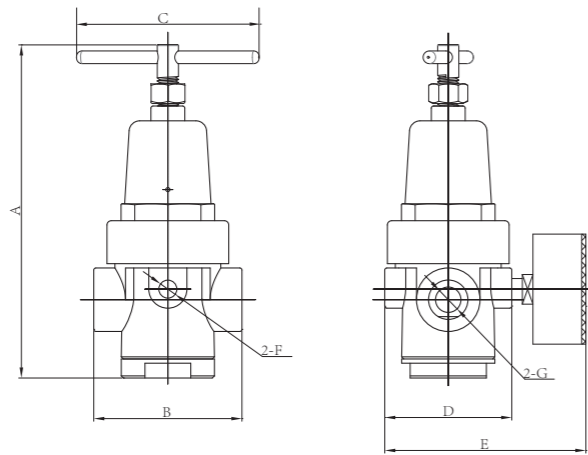

Type	A	B	C	D	E	F	G
TRY-8	160	70	88	60	95	G1/4	G1/4
TRY-10	160	70	88	60	95	G1/4	G3/8
TRY-15	160	70	88	60	95	G1/4	G1/2
TRY-20	240	95	108	82	120	G1/4	G3/4
TRY-25	240	95	108	82	120	G1/4	G1
TRY-40	260	95	108	82	120	G1/4	G1 1/2
TRY-50	260	95	108	82	120	G1/4	G2

### TSL Series Air Filter

#### ● Ordering Code

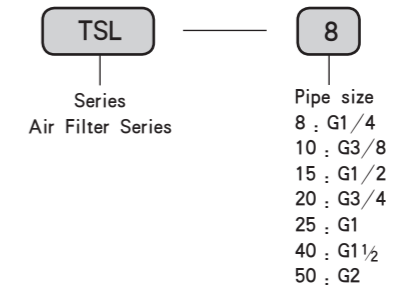

#### ■ Graphics Sign

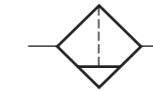

● TSL-10      ● TSL-25

#### ■ Technical Parameter

Specification	TSL-8	TSL-10	TSL-15	TSL-20	TSL-25	TSL-40	TSL-50
Applicable Medium	Air						
Filtration	25 ~ 75 μm						
Applicable Pressure Range	0.15 ~ 1MPa						
Medium Temperature	0 ~ 60°C						
Drain Holding Capacity	200cm <sup>3</sup>			400cm <sup>3</sup>			

#### ■ Figure Dimension

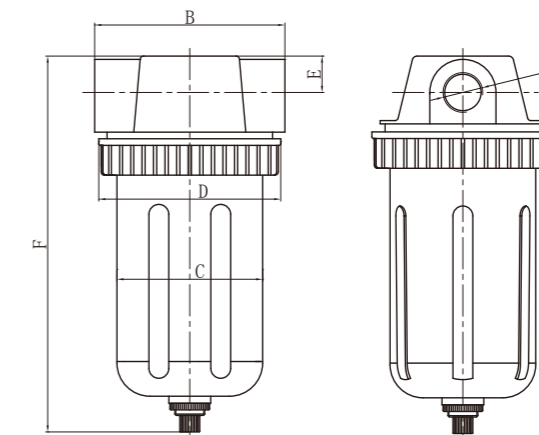

Type	A	B	C	D	E	F
TSL-8	G1/4	90	φ 70	88	15	230
TSL-10	G3/8	90	φ 70	88	15	230
TSL-15	G1/2	90	φ 70	88	15	230
TSL-20	G3/4	115	φ 90	110	22	275
TSL-25	G1	115	φ 90	110	22	275
TSL-40	G1 1/2	115	φ 90	110	36	275
TSL-50	G2	120	φ 90	110	36	275

### TIU Series Oil Sprayer

#### ● Ordering Code

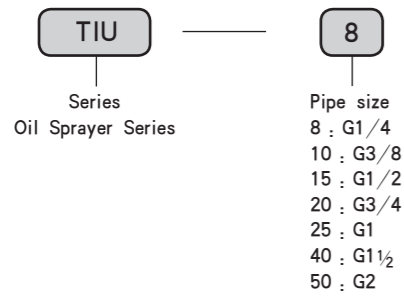

#### ■ Graphics Sign



● TIU-10

● TIU-40

#### ■ Technical Parameter

Specification		TIU-8	TIU-10	TIU-15	TIU-20	TIU-25	TIU-40	TIU-50
Medium Temperature		0-60°C						
Work Pressure		1.0MPa						
Flog Air Flux (L/min)	Intake Pressure MPa	0.10	75	120	140	350	600	1500
		0.40	140	190	350	750	1200	2000
		0.63	220	300	480	1100	1600	2300
		(0.80)	240	400	630	1400	1800	2600
		1.00	300	470	650	1500	2100	3000
Air Flux (L/min)	Intake Pressure MPa	0.10	140	200	270	710	1250	4000
		0.40	390	590	900	2250	3250	12000
		0.63	540	900	1450	3350	4950	19000
		(0.80)	810	1200	1900	4050	5600	25000
		1.0	1000	1650	2100	5050	6300	31000
Lubricating Oil Flux Is 0 ~ 120 Drops/min and Can Be Adjusted Equably	Working Pressure 0.4MPa	Vent Pressure L/min						
		250	590	900	2250	3250	350	1200
Drain Holding Capacity		200cm <sup>3</sup>				400cm <sup>3</sup>		

#### ■ Figure Dimension

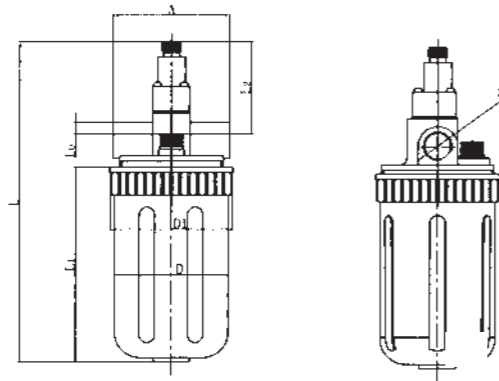

Type	d	A	D	D1	L0	L1	L2	L ≈
TIU-8	G1/4	90	φ 70	φ 88	13.5	114	69	200
TIU-10	G3/8							
TIU-15	G1/2							
TIU-20	G3/4	115	φ 90	φ 110	21	21	74	250
TIU-25	G1							
TIU-40	G1 1/2							
TIU-50								







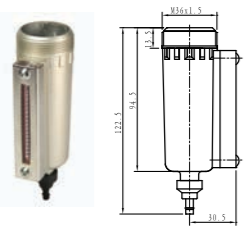
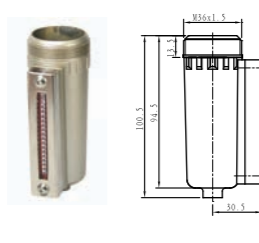
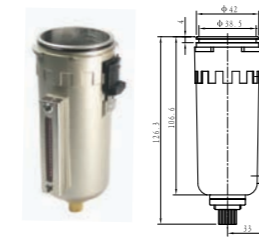
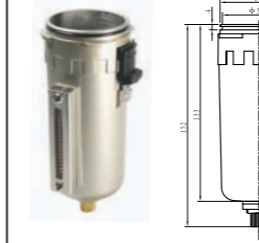
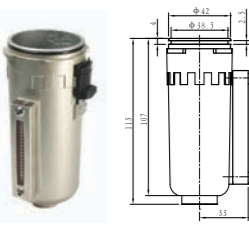
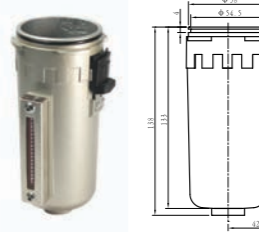
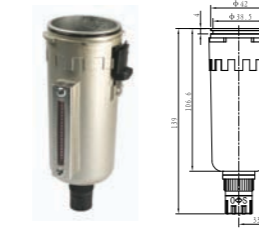
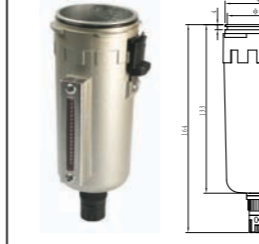

### Water cup & Oil cup

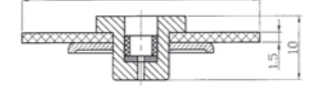
TF2000 water cup	TL2000 Oil cup	TF3000 water cup	TL3000 Oil cup
Used for: TC2000-02 TC2010-02 TW2000-02 TF2000-02	Used for: TC2000-02 TC2010-02 TL2000-02	Used for: TC3000-03 TC3010-03 TW3000-03 TF3000-03	Used for: TC3000-03 TC3010-03 TL3000-03
TF4000 water cup	TL4000 Oil cup	GF2000 water cup	GF3000 water cup
Used for: TC4000-04 TC4010-04 TW4000-04 TF4000-04	Used for: TC5000-10 TC5010-10 TL5000-10	Used for: GF2000 GFR2000	Used for: GC2000 GFC2000
GL3000 Oil cup	TF1000 water cup	TL1000 Oil cup	LF08 water cup
Used for: GC3000 GL3000 GL4000	Used for: TC1000-M5 TC1010-M5 TF1000-M5 TW1000-M5	Used for: TC1000-M5 TC1010-M5 TL1000-M5	Used for: LF-06-MINI LF-08-MINI LF-10-MINI
LOE08 Oil cup	LF1010 water cup	LOE10 Oil cup	
Used for: LOE-06-MINI LOE-08-MINI LOE-10-MINI	Used for: LF-06-MINI LF-08-MINI LF-10-MINI	Used for: LOE-10-MIDI LOE-15-MIDI	

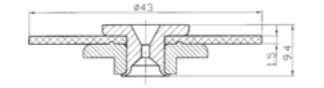

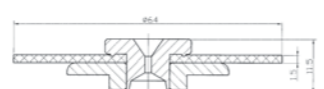
### Water cup & Oil cup

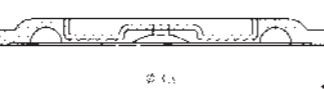
 TF2000 water cup	 TF2000 Oil cup	 TF3000 water cup	 TF4000 water cup
Used for: TC2000-02M TC2010-02M TW2000-02M TF2000-02M	Used for: TC2000-02M TC2010-02M TL2000-02M	Used for: TC3000-03M TC3010-03M TW3000-03M TF3000-03M	Used for: TC4000-04M TC4010-04M TW4000-04M TF4000-04M
 TL3000 Oil cup	 TL4000 Oil cup	 TF3000 Auto drain cup	 TF4000 Auto drain cup
Used for: TC3000-03M TC3010-03M TL3000-03M	Used for: TC4000-04M TC4010-04M TL4000-04M TL5000-10M	Used for: TC3000-03DM TC3010-03DM TW3000-03DM TF3000-03DM	Used for: TC4000-04DM TC4010-04DM TW4000-04DM TF4000-04DM

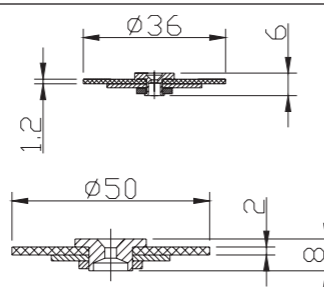
### Diagram

Type	Image	Overall structure	Use for
TR2000			TC2000-02 TC2010-02 TR2000-02 TW2000-02
TR3000			TC3000-03 TC3010-03 TR3000-03 TW3000-03
TR4000			TC4000-04 TC4010-04 TR4000-04 TW4000-04
GR2000			GR1500 GFR1500 GC1500 GFC1500 GR2000 GFR2000 GC2000 GFC2000 GR3000 GFR3000 GC3000 GFC3000 GR4000 GFR4000 GC4000 GFC4000
LR-08/LR-15			LC-06-MINI LFR-06-D-MINI LC-08-MINI LFR-08-D-MINI LC-10-MINI LFR-10-D-MINI LC-06-D-MINI LC-10-MIDI LC-08-D-MINI LC-15-MIDI LC-10-D-MINI LC-10-D-MIDI LRC-06-MINI LC-15-D-MIDI LRC-08-MINI LRC-10-MIDI LRC-10-MINI LRC-15-MIDI LRC-06-D-MINI LRC-10-D-MIDI LRC-08-D-MINI LRC-15-D-MIDI LRC-10-D-MINI LR-10-MIDI LR-06-MINI LR-15-MIDI LR-08-MINI LRC-10-MIDI LR-10-MINI LRC-15-MIDI LFR-06-MINI LRC-10-D-MIDI LFR-08-MINI LRC-15-D-MIDI LFR-10-MINI

### Oil level glass

	Ordering code: TL2000-02 TL3000-03 TL4000-04 TL5000-10		Ordering code: GL2000 GL3000 GL4000
---	--	---	--

### Junction block

	TC2000-02 TC3000-03 TC4000-04 TC4000-06 TC5000-10		TC2010-02 TC3010-03 TC4010-04 TC4010-06 TC5010-10
L Series		T Series	
	GC2000 GC3000 GC4000		GFC2000 GFC3000 GFC4000
single eye Series		Double eyes Series	

### Filter element

		TF2000 TW2000 TF3000 TW3000 TF4000 TW4000 TF5000 TW5000 GF2000 GFR2000 GF3000 GFR3000 GF4000 GFR4000
Copper filter elements	Plastic filter elements	

### Pressure Gauge

● Ordering Code

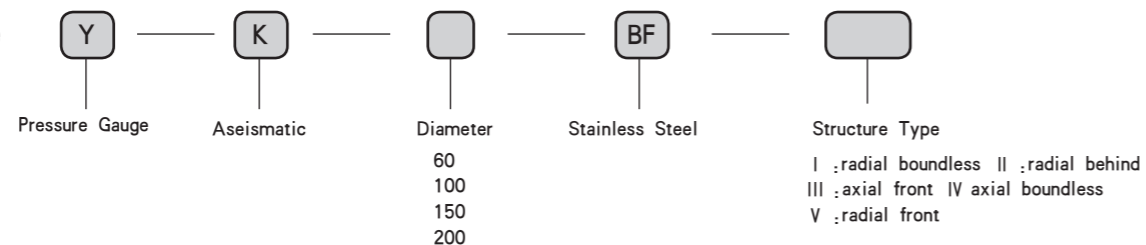

■ Technical Parameter

Type	Y25	Y30	Y40	Y50	Y60	YK60	Y100	YK100
Diameter	φ25	φ30	φ40	φ50	φ60		φ100	
Pipe Thread	G1/16	G1/8		G1/4	M14x1.5		M20x1.5	
Precision	2.5					1.5		
Measure MPa	0 ~ 0.25, 0 ~ 0.4, 0 ~ 1.0, 0 ~ 1.6, 0 ~ 2.5, 0 ~ 4				0 ~ 1, 0 ~ 1.6, 0 ~ 2.5, 0 ~ 4, 0 ~ 6, 0 ~ 10, 0 ~ 16, 0 ~ 25			
Aseismatic Grade	V.H.4							
Environment Temperature	-40 ~ 70°C							

Note: The thread type could be made to order

● Feature: smart action, a variety of installation, various pressure ranges, easy to use. Production of high precision.

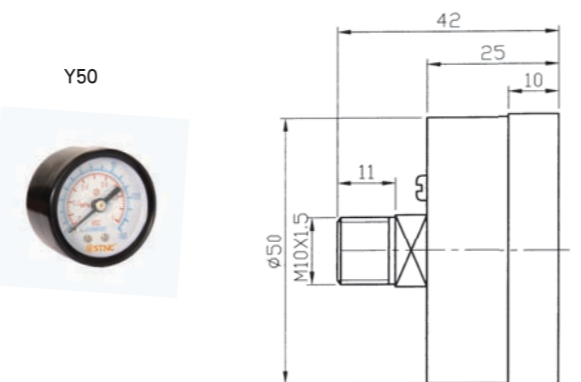
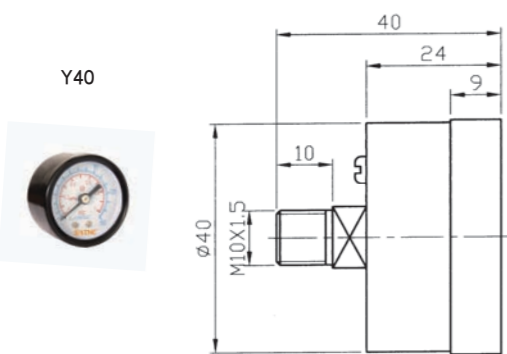
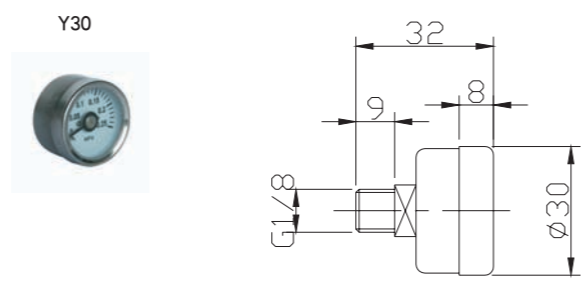
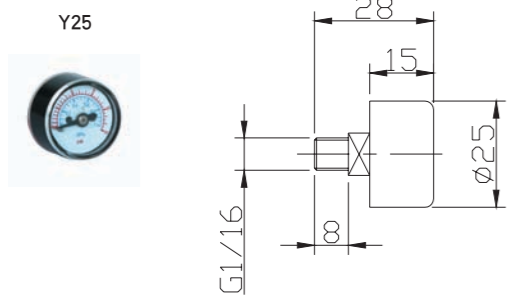

### Pressure Gauge

YBF60 Steel Barrel Pressure Gauge

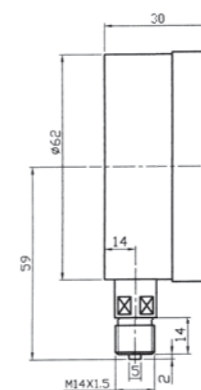

YK60 Aseismatic Pressure Gauge

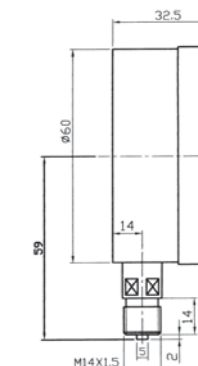

YBF100 Steel Barrel Pressure Gauge

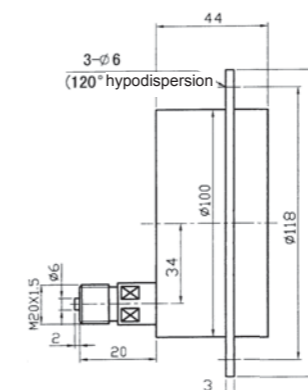

YK100 Aseismatic Pressure Gauge

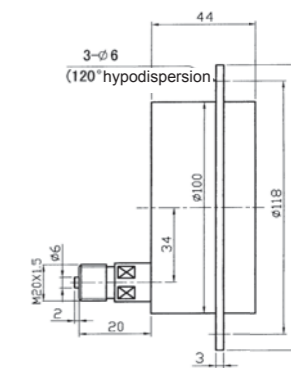

### Special Oil For Lubricator

■ Specific Property

- 一、Mail Application : Turbine oil 1# (ISOVG32) suitable for Pneumatic equipments. Could play a role for lubrication, rust-protection and improved service life for mechanical components and seals.
- 二、Summary of performance : The oil is a good lubricator for pneumatic systems which in low viscosity. It is refined by modern scientific methods with refined mineral oil, anti-wear agent, preservatives, anti-oxidants, anti-foaming agent, electrostatic agent and imported high quality additives and so on.
- 三、Viscosity range: 32mm<sup>2</sup>/s(=CST)
- 四、Standard : ISOVG32



TL-04 (Capacity : 4L)

TL-01 (Capacity : 1L)